THE ESCANABA DAILY PRESS

VOL. XXXVI NO. 177 [UPPER PENINSULA'S LEADING NEWSPAPER] ESCANABA, MICHIGAN, SATURDAY, OCT. 14, 1944 [ASSOCIATED PRESS LEASED WIRE NEWS SERVICE] (10 PAGES)

YANKS IN AACHEN, GERMANS ROUTED

ISLAND STRIKE IS HARD BLOW FOR JAPANESE

NIMITZ LISTS 77 SHIPS SUNK OFF RYUKYUS

U. S. Pacific Fleet Headquarters, Pearl Harbor, Oct. 13 (AP)—Revising figures upward, Adm. Chester W. Nimitz reported tonight 77 Japanese ships, including four small submarines and more than 50 small craft, were sunk or damaged off the Ryukyu Islands Monday and 119 planes were destroyed or damaged.

Nimitz' first report on the strike at the Ryukyus, which reach within 200 miles of Japan, listed 38 ships sunk of damaged, as well as more than 20 luggers. The total for planes was given as 89.

The American forces lost eight planes and five pilots and three crewmen, in combat.

Tonight's communique also disclosed 10 to 15 Japanese planes were destroyed in the carrier raid on Luzon in the Philippines Tuesday.

No Air Opposition

Nimitz announced the Luzon strike last night but gave no details.

In the Luzon attack the Japanese surprisingly offered no airborne opposition, the communique said. The handful of enemy planes destroyed were on the ground.

The American attack apparently was centered around Aparri on the northern coast where many buildings were set afire.

In the Ryukyu assault the bombers "devastated Oho Yama Island, in Naha harbor at Okinawa Island. Naha is the largest city in Ryukyu, with a population of 66,000.

Two lighthouses, three hangars and one factory, many barracks, buildings, warehouses, three fuel dumps and one ammunition dump were destroyed.

TYPHOON HELPS

U. S. Pacific Fleet Headquarters, Pearl Harbor, Oct. 13 (AP) — A typhoon aided the Pacific fleet this week in its raids on Formosa and the Ryukyu Islands, bringing the Japanese the worst storm of the year just ahead of the U. S. carrier task force that was steaming to the attack.

The weather charts show that the typhoon started near the equator in the Carolines area and was midway between Guam and Formosa Saturday. It was moving westward at the rate of about 10 knots an hour.

Accelerating to 25 knots, it curved northward across the Ryukyus Monday and dissipated itself along the Japanese coast Tuesday.

The American task force, taking advantage of the situation, moved in about two days behind the storm. While the violence of the storm undoubtedly hindered the launching of planes, it must have brought far greater problems to the Japanese than to the Americans.

Its fury likely disrupted communications in Formosa and elsewhere and helped to contribute to the lack of Japanese preparedness against the American blows. And it's a fair guess the Japanese prefer typhoons to Adm. William F. Halsey.

SPELLMAN LEAVES ROME

New York, Oct. 13 (AP)— Archbishop Francis J. Spellman of New York, who has been conferring with Pope Pius at the Vatican, left Rome today to return to New York, the Vatican radio said tonight in an Italian language broadcast reported by the federal communications commission.

Weather

(Reported by U. S. Weather Bureau)

LOWER MICHIGAN: Fair Saturday and Sunday. Cooler in north portion Saturday afternoon. No decided change in temperature Sunday.

UPPER MICHIGAN: Fair and slightly cooler Saturday. Sunday partly cloudy and cool and moderate winds.

	High	Low
ESCANABA	61	40

Temperatures—Low Yesterday

Alpena	45	Lansing	57
Battle Creek	40	Los Angeles	57
Bismarck	32	Miami	73
Brownsville	52	Milwaukee	42
Buffalo	43	Minneapolis	42
Chicago	39	New Orleans	49
Cincinnati	50	New York	58
Cleveland	38	Omaha	42
Denver	48	Pittsburgh	49
Detroit	44	S. Ste. Marie	45
Duluth	46	St. Louis	41
Gr. Rapids	39	S'n Francisco	53
Jacksonville	57	Washington	57

AT HITLER'S BACK DOOR — With the British moving into Athens, Greece, and Russians crowding Budapest and Belgrade after victories in Hungary and Transylvania, the rear entrance of Hitler's Balkan empire appears in danger of collapse. Hungary is said to have asked for armistice terms.

Greek Flag Flies Over Acropolis In Athens; Nazis Evacuate Cities

BY NOLAND NORGAARD

Rome, Oct. 13 (AP)—Gen. Sir Henry Maitland Wilson, Allied commander in the Mediterranean, told the Greek people in a broadcast tonight that "your day of liberation is at hand," and the Allied-controlled Rome radio declared German troops had evacuated the capital city of Athens.

Unofficial reports said the Greek flag was flying over the Arcopolis in Athens after three and a half years of Nazi domination of the ancient city. (The French-controlled Algiers radio declared that both Athens and its nearby port of Piraeus had been liberated.)

"We come now to sweep away all traces of the invader, and, by use of your ports and airfields, to harass his retreat," General Wilson said in his broadcast. "Final victory is now assured."

Lt. Gen. Ronald M. Scobie, commander of British forces which this week swept into Corinth, 40 miles from Athens, after a swift clean-up of the Peloponnesus peninsula, asked the Greeks to stay off the roads and to conserve such supplies as they had, as relief could not be immediate.

There was no official word whether British troops had yet crossed the Corinth canal in pursuit of the withdrawing Germans.

"For the second time in this war a force under my command is about to land in Greece, but, I am thankful to say, under very different conditions," General Wilson said, referring to the ineffectual British effort to defend Greece in the spring of 1941.

(Allied authorities in London said they could not interpret General Wilson's announcement that his troops were "about to land" in Greece, inasmuch as they landed in the Peloponnesus late in September. They suggested the proclamation might have been written before the invasion, or that he was referring to reinforcements.)

British naval planes carried out heavy attacks against Nazi shipping off the eastern coast of Greece yesterday and swept inland to destroy two locomotives and an ammunition train on the Athens-Salonkia line. A communique said five Nazi landing craft were heavinly damaged and severe losses inflicted on enemy troops.

TABLETS FATAL TO EVANGELIST

Sleeping Pills Blamed For Death Of Aimee Semple McPherson

Oakland, Calif., Oct. 13 (AP) — The death of Evangelist Aimee Semple McPherson in her hotel room here last Sept. 27 was caused by "an accidental overdose" of sleeping tablets, a coroner's jury decided today after hearing medical testimony.

Dr. Mary Ruth Oldt, pathologist of the Western Laboratories of Oakland, who examined the stomach contents, testified the evangelist died "of shock and respiratory failure due to overdosage of a barbital compound" and a kidney ailment.

Coroner Mark L. Emerson inquired whether the death could have been accidental.

"It could," Dr. Oldt replied. "A person could get in such a state of forgetfulness that he may not remember how many he has taken of these pills."

There was definite evidence of a kidney disease, Dr. Oldt testified, "and the effects of such a compound as she evidently took would make this kidney condition more serious."

Chief Deputy Coroner Bernard Bungarz testified the evangelist's son, Rolf McPherson, told of finding his mother unconscious.

BATTLE FOR PO VALLEY REVIVED

Staggering Air Assault Fails To Knock Enemy Out Of Bologna

BY LYNN HEINZERLING

Rome, Oct. 13. (AP) — German troops before Bologna, like their predecessors at Cassino, came up out of their foxholes today after enduring what the 15th Air Force described as the "greatest aerial assault of the war on a single target area' and rejoined the furious struggle for the final hills before the Po Valley metropolis.

There was little doubt that yesterday's tremendous strike by hundreds of American heavy and medium bombers inflicted serious damage on Nazi installations, yet today's Allied communique reported heavy fighting in progress with "no material advances" around the embattled highway center of Livergnano 10 miles south of Bologna.

(A German broadcast said Yank troops, attacking in the wake of the bombers, made "minor local dents" in the Nazi line, but declared they were eliminated by counter-attacks. It said "grim fighting" continued.)

East and west of the Florence-Bologna highway the Americans captured several more hills, while the British Eighth army near the Adriatic moved up Highway 9 to a point about three miles northwest of Savignano.

Republicans Deny Whispering About President's Health

New York, Oct. 13 (AP) — Democratic National Chairman Robert E. Hannegan said today that "the opposition" was conducting "a whispering campaign" about President Roosevelt's health — a statement that the Republican National chairman, Herbert Brownell, Jr., immediately labeled "some more of Hannegan's phennanigans."

"Apparently," Hannegan told a press conference, "there is a whispering campaign going on and being intensified about the president's health."

Brownell, meeting the press a short time later, said the assertion was completely "unfounded."

FORMOSA RAID DESTROYS 396 TOKYO PLANES

AIRMEN BAG 63 JAP VESSELS, WRECK HARBORS

Washington, Oct. 14. (AP)—A large force of B-29 Superfortresses attacked Japanese military targets on the island of Formosa today, the war department announced.

General H. H. Arnold, commanding general of the 20th Air Force, issued the announcement, through the War Department, saying a detailed communique covering this operation would be issued as soon as sufficient details are available.

The text of the announcement:

"A large force of B-29 Superfortresses of the 20th Air Force today attacked Japanese military targets on the island of Formosa, General H. H. Arnold, in his capacity as commanding general of the 20th Air Force announced at the War Department this morning.

"A communique covering this operation will be issued as soon as sufficient details are available."

BY CHARLES M'MURTRY

U. S. Pacific Fleet Headquarters, Pearl Harbor, Oct. 13 (AP)—American carrier planes, in four days of widespread attacks, sank or damaged 140 Japanese ships and wrecked 525 to 530 planes, including 63 ships and 396 planes smashed in two days of action at Formosa, the Navy disclosed in communiques today and tonight.

Wednesday and Thursday they so completely overpowered heavily fortified Formosa, after stealing up on it behind a typhoon, that its defenders were unable to deal a mortal blow at a single attacking warship, Adm. Chester W. Nimitz said. He refuted enemy claims of one carrier sunk, a second damaged.

In the southern Palaus, where American invaders are within 515 miles of the Philippines, Nimitz announced tonight all organized enemy resistance has ceased. The Yanks hold 12 islands.

Spreading destruction over the strategic island of Formosa for two days, powerful American air

(Continued on Page Ten)

Paris Sees First Hollywood Movies In Last 4 Years

Paris, Oct. 13 (AP)—Paris moviegoers saw their favorite Hollywood stars tonight for the first time since 1940 as the resumption of electric service permitted film houses to reopen.

Parisians had their choice of seeing Ginger Rogers, Deanna Durbin, Robert Young and Charles Laughton.

During the Nazi occupation, Paris theaters were allowed to present only German-supervised pictures.

Reds Take Riga, Nazi Baltic Base

BY W. W. HERCHER

London, Saturday, Oct. 14 (AP)—Russian shock troops captured the Latvian capital and big Nazi naval base of Riga yesterday, smashing seven miles through a strong maze of Axis defenses in a conquest which released hundreds of thousands of Soviet veterans for the battle of Germany itself.

At the same time Marshal Tito's headquarters in a special communique announced that Partisan forces had "penetrated to the walls of Belgrade," Yugoslav capital, capturing en route the village of Beli Potok, six miles southeast of the Balkans cross-roads city on the Danube.

Berlin's high command indicated that the battle for pre-war Germany already had begun with massed Soviet tank attacks on the East Prussian garrison at the port of Memel, and a large-scale Red army attack across the Narew River in Northern Poland on the lower side of East Prussia.

Moscow dispatches said the Russians to the northeast were within 15 miles of cutting the Budapest - Miskolc - Ungvar railway, the supply backbone for Hungarian and Nazi troops fighting to hold their Carpathian Mountain positions along the Czechoslovakian border on the northern side of Hungary.

These troops were increasingly imperiled in the rear by the Soviet surge toward Budapest, and may have to abandon their positions hurriedly in an Axis retreat similar to that under way now in Transylvania to the south.

An Algiers radio broadcast said that Russian and attached Czechoslovak troops threatening Hungary on the north already had cleared all the mountain passes between Poland and Slovakia, and the Czechoslovak press bureau announced in London last night that Czechoslovak officials already had entered the country in the wake of troops fighting their way through the Dukla Pass into their homeland.

RECORDING BAN IRKS ROOSEVELT

Something May Be Done About Petrillo And His Defiance

Washington, Oct. 13. (AP)—President Roosevelt said today that if he could find a legal way he intended to do something about the AFL Musicians Union's defiance of the War Labor board.

The president was asked at his news conference whether he planned any action now that James C. Petrillo, the musicians' head, had rejected his personal request for compliance with the WLB's order that the union lift its ban on making recordings for two companies.

With a wry smile, the president replied that people wrote that he was a dictator one day and wrote the next day that he should do something about Petrillo.

He would like to do something, Mr. Roosevelt added, but it was a great question whether he could legally. He said he expected to go into that question in the next few days.

"What law might apply?" a reporter asked.

"Oh, there were about 20 that might have a bearing, the president replied, repeating that he had not had a chance to go into that matter.

'Milk Run' Attacks Made In Philippines And In East Indies

Allied Headquarters, New Guinea, Saturday, Oct. 14 (AP)—Executing prosiacally what not so long ago were seldom hit targets, bomber and fighter patrols maintained "milk run" harassing attacks Tuesday over the Philippines and Dutch East Indies, headquarters announced in today's communique.

Other patrols ranged over the frequently pounded targets on New Guinea and in the Bismarcks and Solomons.

The southwest Pacific planes even ranged into the central Philippines. Two Liberators, on separate patrols, each sank or damaged a small freighter at Leyte. Two small freighters were hit at Zamboanga on the southwest coast of the Philippines.

Davao and Tacloban airdromes on Mindanao were attacked.

PANIC OF WAR HITS BUDAPEST

Capitulation Of Hungary Expected Soon; Capital To Be Evacuated

London, Oct. 13 (AP)—Early capitulation of Hungary was awaited tonight as Russian tanks battered their way toward Budapest and reports from neutral sources told of mounting panic and confusion in that capital.

In Moscow, the official newspaper Izvestia surmised that "the whole country is going to blow up at any moment."

Ankara and Stockholm dispatches said the Hungarian cabinet was meeting tonight to decide finally on capitulation or a suicide stand. The Paris radio reported the cabinet already had decided to begin evacuating Budapest tomorrow.

Other reports told of thousands now fleeing the city, and of looting and rioting in some quarters. Censored news from Budapest itself screened, but did not hide, the seriousness of the situation. The government-controlled press and radio poured out admonishments against panic and frantic arguments against thoughts of surrender.

Soldiers In Field May Devour Turkey For Thanksgiving

Paris, Oct. 13 (AP)—Yankee soldiers in the field will go off K-rations for Thanksgiving and dig into a real menu. The army announced this gastronomical treat for the GI's:

Breakfast: Grapefruit sections, cereal, milk, grilled pressed meat, fried and scrambled eggs with buttered toast and coffee.

Dinner: Roast turkey with giblet gravy and sage dressing, mashed potatoes, glazed sweet potatoes, peas, carrots, cranberry jelly, pumpkin pie, hot buttered rolls, coffee, candy, apples and oranges.

Supper: Cold sliced lamb, Vienna sausage, Lyonnaise potatoes, cole slaw, spinach, peaches, cookies, bread and butter and cocoa.

Blaze At Muskegon Causes Damage Of $150,000 In Block

Muskegon, Oct. 13 (AP)— A spectacular $150,000 blaze swept through the Muskegon Lumber and Fuel Company tonight and spread to nearby buildings as the entire Muskegon fire department fought to prevent a further spread of the conflagration.

Auxiliary police and Boy Scouts were required to assist police and firemen in keeping back to within the limits of safety a crowd estimated at more than 10,000 persons who thronged to the scene.

The city sewage station, a home, and the Damm Hardware Company were among nearby buildings damaged by the fast-spreading flames. Damage of $150,000 to the block was estimated by Fire Chief Chris Smith.

WHAT? NO LEGS?—This is a most unusual picture of Marlene Dietrich, of the famous glamorgams, inasmuch as her famous legs are not included. Anyway, here's Marlene, in the natty overseas uniform in which she is entertaining Allied troops in France.

FINNISH TROOPS SCORE VICTORY

Port In Petsamo Area Occupied By Strong Soviet Forces

London, Oct. 13 (AP)—Soviet troops have occupied the port of Liinahamara in the Petsamo area of northern Finland, the German International Information Bureau said today.

Across from this northern terminus of the Arctic highway and near the Swedish border, a Helsinki communique reported, Finnish troops were attacking German lines.

In the Kemi river area the Finns reached the Koivy river, and in the Tormea river valley had passed Korpikylae, the communique said.

DNB, official German news agency, reported that large scale fighting of German Alpine troops west of Murmansk continued against strong Soviet formations.

The importance attached by the Soviets to these engagements, DNB said, may be guaged from their having concentrated about 17 to 18 divisions west of Murmansk and at the Arctic coast, including several tank formations with a total of about 300 tanks.

Plea Of Innocent Entered In Detroit Baby Kidnap Case

Detroit, Oct. 13 (AP)—A plea of innocent was entered today for Mrs. Eleanor Smith, charged with kidnaping Bobby King, four-month-old son of Mr. and Mrs. Clarence King.

Stating that "this crime has shocked many homes," Prosecutor William E. Dowling asked a bond of $50,000 for her, and it was set at that figure by Recorder's Judge Christopher E. Stein.

Bobby, a blue-eyed white child, was found at the home of Mrs. Smith, a Negress, ten days after his disappearance from the home of his parents, Dowling said. Mrs. Smith was identified by the Kings as the "Helen Rosman" they had engaged as a nursemaid a week before the child was taken.

Mrs. Smith, who according to Detective Albert Delanielleure had intended to plead guilty earlier today, was held to await examination next Wednesday.

She ended a 57-hour hunger strike three hours before appearing in court.

Dewey Will Discuss Need Of Government Honesty In Address

BY JACK BELL

Albany, N. Y., Oct. 13 (AP) — Gov. Thomas E. Dewey said tonight his campaign address Monday night in St. Louis, Mo. would concern "the urgent need for honesty and competence in our National government."

A spokesman from Dewey's office said the Republican presidential nominee probably also would discuss support President Roosevelt reportedly was receiving for a fourth term from big-city political groups.

The speech, to be made in St. Louis' Constitutional Hall, will be broadcast over two national networks (NBC and Blue) from 9 to 9:30 p. m., CWT, the Blue network will rebroadcast the speech over its Eastern and Midwest stations from 12:30 to 1 p. m., EWT, the following day, and over its Pacific coast stations from 6:15 to 6:45 a. m., PWT, Oct. 15

WHOLE FRONT APPEARS SET FOR ERUPTION

HUN TANKS RUSHING TO AID KEY CITY ARE SMASHED

BY HOWARD COWAN

London, Saturday, Oct. 14. (AP) — American doughboys with flame-throwers, grenades and tommyguns carried the battle of Aachen into the debris littered streets of the dead city itself today after 48 hours of bitter air and armored combat which cost the Germans 84 tanks and 30 fighter planes.

Infantrymen broke into the bomb-ravaged city from the east and south behind another terrifying dive-bombing attack of American Thunderbolts and Lightnings, which have dropped 1,600 loads of explosives in two days onto the ruins of the first German city ringed by an invader since the days of Napoleon.

Resistance Collapses

Sixty-four tanks were blown apart by the withering curtain of bomb and shell fire draped about a German panzer column which attempted to force through a half-mile wide gap northeast of Aachen, but was smashed to pieces three miles away.

Twenty other tanks were destroyed Thursday night south of Eischweiler, eight miles southeast of Aachen.

The Berlin radio claimed that 5,000 Americans had been slain and 14,000 wounded or taken prisoner in the mighty battle for the fortress which refused a surrender ultimatum, but front line reports from Allied sources said Lt. Gen. Courtney H. Hodges' First army had suffered only light casualties and that resistance was collapsing under the assault.

Pockets Cleaned Out

One German tank division was being rushed down from the northern end of the 460-mile western front at Arnhem to join the battle for Aachen, which the German radio said had been all but flattened "by an unprecedented steamroller of fire."

Doughboys crossed the railway tracks on the southeast and entered Aachen proper at 9:30 a. m., routing dirty, bearded Germans from the rubble, while self-propelled artillery prowled the ruins knocking out cores of resistance described as spotty.

Even as the ancient city of Charlemagne entered its dying hours, the whole British Second army and American First army front at the western gates of Germany showed signs of imminent eruption.

Mid-way between Aachen and Arnhem, the British Second army, paced by American tanks, hammered out a gain of more than a mile beyond the captured Dutch town of Overloon on a front of nearly four miles, neared Venray, three miles southeast of Overloon, and were operating six miles from the Maas River, which faces the German frontier.

Canadians Gain

The Canadians along the sea clearing out the Schelde estuary approaches to the port of Antwerp gouged out gains in bitter fighting on the estuary's south banks.

In northern France, the U. S. Third army was locked in hand-to-hand combat with the Germans in Meizieres-Les-Metz, six miles north of Metz, but there were no developments elsewhere on this front.

The U. S. Seventh army to the

(Continued on Page Ten)

The Roving Reporter

By ERNIE PYLE

Editor's Note: This is the 28th of the Ernie Pyle war columns we are reprinting while Ernie is on leave. It was this dispatch, incidentally, which suggested the title of Ernie's forthcoming book, "Brave Men."

Northern Tunisia, April, 1943—I was away from the front lines for a while this spring, living with other troops, and considerable fighting took place while I was gone. When I got ready to return to my old friends at the front I wondered if I would sense any change in them.

Pyle

I did, and definitely.

The most vivid change is the casual and workshop manner in which they now talk about killing. They have made the psychological transition from the normal belief that taking human life is sinful, over to a new professional outlook where killing is a craft. To them now there is nothing morally wrong about killing. In fact it is an admirable thing.

I think I am so impressed by this new attitude because it hasn't been necessary for me to make this change along with them. As a non-combatant, my own life is in danger only by occasional chance or circumstance. Consequently I need not think of killing in personal terms, and killing to me is still murder.

Even after a winter of living with wholesale death and vile destruction, it is only spasmodically that I seem capable of realizing how real and how awful this war is. My emotions seem dead and crusty when presented with the tangibles of war. I find I can look on rows of fresh graves without a lump in my throat. Somehow I can look on multilated bodies without flinching or feeling deeply.

It is only when I sit alone away from it all, or lie at night in my bedroll re-creating with closed eyes what I have seen, thinking

(Continued on Page Nine)

Today's News Highlights

FOOTBALL—Kingsford plays Eskymos here today; St. Joseph goes to Norway. Page 8.

BACK FROM WAR — From Moersch participated in Mediterranean campaigns with U. S. Navy. Page 2.

ACTIVE YEAR — Shepeck Dimension and Lumber company employs 142 persons now. Page 2.

BLOWOUT—Two in hospital following wreck near Ensign Friday morning. Page 7.

PLENTY SPUDS — County agent at Manistique sees big potato crop, good prices. Page 7.

AILOR TELLS OF INVASIONS

alerno Operation Was Toughest, Reports Frank Moersch

Frank Moersch, shipfitter, first ass, U. S. Na[illegible] is spending a)-day rehabilitation furlough at ie home of his parents, Mr. and rs. Jacob Moersch, 1612 Tenth renue south, after 17 months rerseas.

Moersch participated in the orth African campaign and in ie invasion of Sicily, Italy and outhern France. After his pres- nt furlough, he expects assign- ient to the Pacific war theater.

"The toughest invasion in which was a participant was at Salerno, aly," Moersch recalled. "The ermans were ready for us there nd we had a real fight on our ands. We made the beaches after bloody fight and then had hard oing to expand. The invasion of outhern France was tame com- ared to that."

The Escanaba sailor was a mem- er of the navy assault team that ssisted in the amphibious opera- ion and was attached to a boat epair unit on the beachheads.

"The navy was in charge of he beach control operations," loersch revealed. "As soon as he first assault waves hit the eaches, the navy set up control tations for the funneling of sup- lies, for the evacuation of the ounded, and the establishment f boat repair services."

Although the opposition from ermans on the beaches was rela- ively light in the invasion of outhern France, there were a lot f casualties from land mines. In ne mile a total of 1600 small land nines were removed, Moersch re- orted.

He declared that in addition to he land mines, the Germans had et a number of booby traps, many f them big shells fired by wires idden in orchards.

Moersch, who is 23 years old, as been in service two years, 17 months overseas.

Church Events

Here From Stockholm

A talk on Finland and Sweden will be given by Adjutant Sorman of Stockholm, Sweden, tonight at the Salvation Army evangelistic meeting at the Central Methodist church. An interesting message is promised from the guest speaker. Brigadier Rostett of Chicago will assist in conducting the meeting.

Overseas Mailing Deadline Extended

The postoffice department has extended by one day to the close of normal business hours on Monday, Oct. 16, the deadline for the mailing of Christmas parcels to military personnel overseas.

The action was taken as a public convenience since the previously announced deadline of Oct. 15 falls on Sunday.

WOUNDED IN ACTION

Marquette—Mrs. Gail Peterson, 223 West Ridge street, has received word from her brother, Edward Lark (pfc.), that he was wounded in action Germany, Sept. 22, and is in a hospital in England.

Pvt. Lark, whose wife lives in Escanaba, has been in the army two years. He is in the infantry, and went overseas in July. Before entering the army he was employed at the Clifton hotel.

Normal temperature for some birds is 110 degrees, Fahrenheit.

Shepeck Dimension Co. Has Busy First Year

One of Escanaba's established industries on Oct. 1 closed its first year of operation under new ownership and faces a prospect of continued full scale operation. The Shepeck Dimension and Lumber company continues a portion of the lumbering activities of an institution which for more than 80 years played an important role in industrial employment.

Today the new company looks with satisfaction upon its first year's efforts in maintaining a steady source of employment for 142 persons, who during the 12 months period just ended drew a total of $261,352.31 in wages.

During the last few weeks a suite of new offices was completed and now is occupied by the administration department of the company. The hardwood flooring and the knotty pine panels which form the office walls was prepared in the company's own mill.

The management of the industry looks forward to years of uninterrupted production. At the present time a large percentage of its output is war material, and when this market is eventually saturated, the company is prepared to swing easily to peacetime production.

There will be an incessant demand, it is anticipated, for new furniture, and production of all the wood parts which go into such merchandise are part of the standard production of the Shepeck Dimension and Lumber company.

Material for tool boxes for army tanks, army and navy furniture parts now are part of the company's contribution to the war effort. Later bedroom and dining room set parts will be made, together with toilet seats, bread boards and similar wood products.

Using practically all hardwoods, the company buys its lumber from numerous sources in the upper peninsula and northern Wisconsin. The time still is far in the future, the management believes, when these areas will be unable to supply the raw materials for the mill.

Two of Escanaba's new woodworking industries are steady buyers of Shepeck Dimension and Lumber company production. The Solar Manufacturing company on First avenue north obtains all of its materials there, and at least part of the wood which goes into picture frames at the Lambert Novelty company plant comes out of the Shepeck Dimension mills.

Worry Clinic

With Case Records Of A Psychologist

BY DR. GEORGE W. CRANE

CASE D-268: Clarice B., aged 16, is in a Dentention Home for Girls.

"My boy friend told me if I loved him, I must prove it before we got married," she cried miserably.

"I loved him and felt it wouldn't do much harm to prove it, for he said then we'd get married.

"But when he found I was to have a baby he ran off and left me. My father grew angry and called the police into the case. They didn't get my boy friend, but now I am in here."

Diagnosis

If you foolish girls could see the mail that comes to my desk, you'd read thousands of cases duplicating Clarice's.

"When such boy friends demand that you must 'prove' your love by submitting to them, why don't you employ my "reversible why" technique, and demand that they 'prove' their love for you by treating you as a gentleman should?

Why should you girls think that what's sauce for the goose isn't also sauce for the gander?

The law and the moral code and your own conscience demand that you refrain from indulging in sexual relations till marriage.

Why do you act like nitwits, therefore, and sell out your future happiness for a mess of pottage? You are no better than Esau of Biblical fame who submerged his intelligence to his gastric appetite.

God gave you a brain and expected you to use it. When you stupidly permit yourself to be used as a human guinea pig for the sexual experimentation of a callow youth who wants to learn first hand some facts about female anatomy, what do you expect?

Avoid the "Esau" Sorority

Men are inclined to experiment with one girl, then desert her to seek another. They cannot feel superior with the first girl, for they show their ignorance. But they must feel superior, in order to want to marry you.

So they use the foolish girl for a guinea pig, but later select another woman for marriage, for they can then strut their stuff before the second female and act experienced worldly wise or blase.

If you girls want to win a man for permanent happy marriage, don't try to do it solely with your bodies. The sooner you females get wise to male psychology, the sooner our delinquency rates will go down.

Men don't usually marry bodies! They marry what they deem charming personalities. Even a homely body can house a beautiful personality that will attract many proposals of marriage.

You "Esau" girls who sell out your God-given brain in trying to buy men by sacrificing yourselves as sexual guinea pigs, will get what's coming to you!

I am speaking quite frankly for you gullible young females need a jolt right between the eyes to waken you from the sentimental hypnosis to which you allow yourselves to fall the minute a man gives you the usual "line."

Advice to High Schoolers

A girl should date many boys before she marries, so she will learn masculine psychology and develop the art of being an interesting conversationalist.

She should join the Compliment Club, and follow Seneca's wise admonition: "Go to the archer. See how he handles his bow. With one hand he pushes it away, while with the other he pulls it back again."

Pull a man to you by smiles and complimentary remarks; then play "hard to get," as Arlene started it yesterday. That is Seneca's motto in modern phraseology.

Also, send for my 100-point "Test for the Girl Friend," enclosing a 3c stamped envelope, plus a dime.

(Always write to Dr. Crane in care of this newspaper, enclosing a long 3c stamped, addressed envelope and a dime to cover typing or printing costs when you seek personal advice or one of his psychological charts.)

Dried blood serum can be kept under all climatic conditions without deteriorating.

PERFORMED MIRACLE—Capt. John Roen of Sturgeon Bay is winning the plaudits of marine men for his salvaging of the ore carrier Str. George M. Humphrey, which was sunk in the Straits of Mackinac several months ago. The refloating of the huge vessel was regarded as an impossibility, but the Sturgeon Bay salvor showed how it could be done. The Str. Humphrey is now in Sturgeon Bay, where it will undergo repairs. Capt. Roen risked an expenditure of about $300,000 in his successful effort to recover the boat. The above picture was taken when Capt. Roen visited Escanaba this week. (Daily Press Photo.)

Obituary

JAMES LA CROSSE

Funeral services for James LaCrosse, Escanaba, Route One, will be held at 9 o'clock this morning at St. Patrick's church, with the Very Rev. Thomas A. Kennedy officiating. Burial will be in Lakeview cemetery. The pallbearers will be Robert Wallo, Clifford Launderville, Murlin Bentley, Robert Frazer, Floyd Flynn, Jr., and Clyde Kasbohm.

GEORGE THEOBALD

The funeral of George Theobald was held Friday, with services at St. Anne's church at 9 a. m. conducted by the Rev. Fr. Joseph Guertin. During the offertory Mrs. Thomas St. Jacques sang "Pie Jesu" and at the end of the mass "Misere Mei". Pallbearers were: Edward DeMars, Daniel Bunno, Joseph Hirn, Peter Wyedert, Theodore Dugener and Fred LaFleur. Burial was in Garden of Rest cemetery. Those from away who attended the funeral were: George Burnette, East Tawas; Mrs. Theron Dean, Mr. and Mrs. Howell Sanderson, Detroit; Irene Theobald, Chicago; Lawrence Theobald, Negaunee; Mrs. Joseph Frink, Marinette.

Munising News

RESURFACE STREETS

The resurfacing of Munising city streets was started Friday by the L. Whitehead Co. Most of the side streets in the residential section are to be resurfaced. A fine crushed rock and sand with a preparation of asphalt is being used on the job which will take several weeks.

BRIEFS

Mr. and Mrs. I. A. Racine have returned to their home in Marinette after spending a week visiting at the home of Mr. and Mrs. A. J. Chaltry.

H. A. Lawrence who has been station agent in Shingleton for several years has now been appointed agent in Wetmore.

Miss Carolyn Ryzanca employed in Kenosha, Wis., is home on a weeks vacation visiting relatives and friends.

Attorney Edward Resh of Detroit spending two weeks visiting here as a guest of Mr. and Mrs. R. E. O'Brien.

Mrs. Oliver Shampine attended the funeral of her aunt Miss Ann Maney held Thursday in Marquette.

Mr. and Mrs. John Tiernan have received word that their son Pvt. John Tiernan U. S. Marine Corps has arrived in the states and will be home on leave shortly.

Mrs. E. F. Bartels has been notified that her nephew Charles Oberly 23 years old has been killed in action. The Oberly's were formerly residents of Munising for many years, Mr. Oberly having been manager of the Munising Paper Co.

EDEN LUTHERAN
Munising

Herbert Bjorkquist, Pastor.
Herman E. Anderson, S. S. Supt.
Mrs. Winifred Ryan, Organist.

Sunday, October 15 — Nineteenth Sunday After Trinity. "The Narrow Way of Faith." Sunday School at 9:30. Morning Worship at 10:30. Holy Communion will be celebrated. This is Brotherhood Sunday. The members of the Brotherhood are requested to sit in a body at the Morning Worship.

Monday, Sept. 16—The Women's Missionary Society will meet with Mrs. Hurst at 8 o'clock.

Wednesday—Junior Choir at 7 o'clock. Church choir at 7:30.

Thursday, October 19 — The Ladies' Aid will meet at the Parsonage at 2:30. Mrs. Bjorkquist will be the hostess.

The Eden Lutheran invites you.

• • •

MESSIAH LUTHERAN
Herbert Bjorkquist, Pastor.
Mrs. Hugo Kilpela, S. S. Supt.
John P. Nelson, Organist.

Sunday, October 15—Nineteenth Sunday after Trinity. "The Narrow Way of Faith". Sunday School at 9:30. Vesper Service at 7:30.

Monday, October 16—Confirmation Instruction at 4:15.

Thursday—Choir at 7:30.

Friday, October 20—The Ladies Aid will meet in the church at 2:30. Mrs. Alexander Hautala will be the hostess.

Saturday, Oct. 21—Confirmation instruction at 10 o'clock.

The Messiah Lutheran invites you.

Briefly Told

Church Dinner at Harris—A chicken dinner, sponsored by the women of the Polish National Catholic church of Harris, will be served in the basement of the church, which is located 14 miles west of Escanaba on M-41, on Sunday, October 15. Serving will begin at 12 o'clock, noon. The public is invited.

• • •

Canton Hiawatha—Canton Hiawatha, No. 48, will meet tonight at 8 o'clock at the I. O. O. F. hall, North Tenth street. Important matters will be considered and every member is asked to make a special effort to attend.

• • •

Inspect Office — The Internal Revenue office in the postoffice building, Escanaba, was inspected Thursday by Giles Kavanagh, collector; G. A. Evans, assistant collector; Perry J. Fremont, chief field deputy; and Fred Schroeder, cashier, of the Internal Revenue Service. Roland P. Larsen is deputy collector at the Escanaba office.

• • •

Apply for License—Application for a marriage license has been made at the office of County Clerk Theodore Ohlen by Leo Trudeau and Dorothy Royer of Gladstone.

Army Ordnance uses a powerful high explosive called PETN, a third more explosive than TNT, which is used in many types of aircraft bombs and ammunition.

Almost a million acres of submarginal land have been purchased in the southwestern dust bowl by the Department of Agriculture since 1935.

News From Men In The Service

Miami Beach, Fla.—**First Lt. William B. Stegath**, 24, of Escanaba, Mich., has arrived at Army Air Forces Redistribution Station No. 2 in Miami Beach for reassignment processing after completing a tour of duty outside the continental United States.

Lt. Stegath, son of Mr. and Mrs. G. R. Stegath, 922 Seventh avenue south, was a Liberator copilot in the Mediterranean for eight months and flew on 50 missions. He holds the Air Medal with four oak leaf clusters. The lieutenant received his B. A. degree at the University of Michigan in 1942.

• • •

Martin A. Trottier, 17, Route 2, Cornell, is receiving his initial naval indoctrination at the U. S. Naval Training Center, Great Lakes, Ill.

• • •

Word has been received by Mr. and Mrs. Emil Iverson, Bark River, Route 1, that their son, **Pvt. Floyd Iverson**, is now stationed somewhere in Germany. He entered service in August, 1940, and received his basic training at Camp Rucker, Alabama. He has been overseas since December, 1943.

Hospital

John Lang was dismissed from St. Francis hospital Friday.

Pvt. Eddie Wright Killed In Action

Van Meer—Mr. and Mrs. Len Cobb received a message Wednesday telling them that their son-in-law, Eddie Wright, had been killed in action in France. Mrs. Wright and their baby have been making their home here with the Cobbs. Pvt. Wright had been wounded in an earlier engagement and recently had returned to the front.

Only 25 per cent of the World War II veterans discharged through hospitals from May 1, 1940, to the present have been returned to jobs they held before entering the services.

The Public Is Invited To Attend The
PATRIOTIC PARTY
Given By American Legion
TONIGHT
At The
Legion Club Room
Special Awards Will Be Made
All proceeds from these parties go into our Veterans Memorial Home building fund.

AT HESS'
on M-35 at Ford River
DANCING TONIGHT
10:00 to 2:00
Music By
Bill Hart's Orchestra
Beer Wine Liquor

Dine at the
CHICKEN SHACK
Chicken in the Bucket
with French Fries
DINNERS
Half Southern Fried Chicken
Aged Steaks
Porterhouse & T-Bone
$1.25 and up
We are serving choice Beef. Catering to special parties, wedding and card parties. You are always Welcome at the
CHICKEN SHACK
Phone 1655-F-12
On M-35 Louis Soffa

Kids . . Students!
FREE ADMISSION
Delft or Michigan
Saturday Matinee Only
Any two Baby Shoes
Sizes up to Number 3 or not over 5 inches long, in any condition or color will admit you to the Saturday Matinee FREE when presented as admission. First step leather shoes or bootees. Shoes need not be mates.

DELFT | MATINEE 2 O'CLOCK | NIGHT 7:00 and 9:30 | TODAY LAST TIMES
MATINEE PRICES Adults 25c Tax. Inc. Children 12c Tax Inc.
EVENING PRICES Adults 35c Tax Inc. Children with parents 12c Tax Inc.
COME AT 7:00 OR COME AS LATE AS 9:30 AND SEE A FULL SHOW
DOUBLE FEATURE
FEATURE NO. 1

SHOWN TONIGHT 7:15 9:45
Starting TODAY
and every Saturday for 15 weeks
(MATINEE ONLY)

SERIAL IN 15 CHAPTERS — CHAPTER ONE
FEATURE NO. 2

SHOWN TODAY 2:40 8:15 10:50
Also—"FOX NEWS' and "CARTOON"

DELFT
SUNDAY MONDAY and TUESDAY
Matinee Sunday and Monday (Only) at 2:00 P. M. Adults 35c Tax Inc. Children 12c Tax Inc.
Evening Shows 7:00 and 9:00 Adults 44c Tax Inc. Children With Parents 12c Tax Inc.
DIRECTOR PRESTON STURGES
America's Favorite Humorist
EDDIE BRACKEN . . . the unwilling father of Morgan's Creek becomes the unwilling hero of Oak Ridge.
WILLIAM DEMAREST . . . Papa Kockenlocker becomes a Marine Sergeant — and on him it's becoming.

Starring
EDDIE BRACKEN
with Ella Raines and William Demarest
Raymond Walburn • Franklin Pangborn
Elizabeth Patterson • Bill Edwards
ELLA RAINES 'LIFE'S' new candidate for a girl who'll go far.
FEATURE SHOWN 2:15 7:15 - 9:15
—PLUS— "FOX NEWS REEL"

MICHIGAN | NOTE—NO MATINEE TODAY | Tonight - Sunday Monday and Tuesday
Tonite—6:30 and 9:00, Adults 44c. Students 35c. Children with parents 12c—Tax Inc.
The Whole World Thrilled To This Story — Now You Can See It!

PARAMOUNT Presents
GARY COOPER
in
CECIL B. DeMILLE'S
"The Story of Dr. Wassell"
IN TECHNICOLOR
with Laraine Day • Signe Hasso
NOTE STARTING TIME EVENING SHOWS
FEATURE SHOWN 6:40 and 9:15
Also—"PARAMOUNT NEWS"

BREEZY POINT INN
On M-35
DANCING TONIGHT
and Sunday to
Music By
Al Steede
AND HIS ORCHESTRA
Minors Not Admitted
If you are not 21 years old—Please don't come—we will not admit you.

FREE
Wedding Dance
Community Hall
BARK RIVER
SAT. NITE
Music by
JOE BUTRYN
CORRECTION
This band was incorrectly advertised as Louis Butryn.
Dancing 9 to 2
Given for Alfred Dahlin and Minnie Olson

WANT PARLEY ON PULPWOOD

Discussion Of Ceilings Sought By Woods Operators

Ishpeming—A request for a meeting of independent pulpwood producers with representatives of the OPA to discuss ceiling prices and the general pulpwood situation has been made by Lawrence P. Walsh, secretary of the Timber Producers of Upper Peninsula and Northern Wisconsin.

Representatives of federal agencies have visited the territory, but Mr. Walsh claims, in a letter to the OPA district office in Escanaba, that they have not called upon the producers.

At present the margin of profit to producers is the smallest it has ever been, due to a frozen ceiling price and rising labor costs. When the ceiling was first imposed, according to producers in this area, it was fair and gave a reasonable profit to the producer. Since then, however, costs incident to pulpwood output have risen so that the profit has decreased to a point where many of the companies have halted operations or are giving serious thought to such action.

This, Walsh, says, is reflected in the growing policy of paper mills to establish their own camps in their territory. Many of the northern Wisconsin paptr mills have recently negotiated for large tracts of land and are planning their own pulpwood production. This is held by producers to be a "bad situation," one which could be corrected if consideration were given to a flexible price ceiling policy which would make adjustments possible in accordance with increasing or decreasing costs.

The pulpwood industry is the second largest in the Upper Peninsula, Walsh pointed out.

McMillan

McMillan—Mrs. Dan Callahan and daughter, Blanche, spent Thursday visiting with friends in Grand Marais.

Mr. and Mrs. George Waldbauer of Ortonville are spending a few weeks' vacation here as the guests of Mr. and Mrs. B. E. Autin at their cabin on the Tahquamenon river north of town.

Mr. and Mrs. William B. Harkness, accompanied by their daughter-in-law Mrs. Wilmer Harkness spent Friday in Sault Ste. Marie where Mrs. Wilmer Harkness received medical attention. Mrs. Dewey Johnson and Miss Laverne McInnis were also McMillan visitors in the Sault Friday.

Fred Hammond of Muskegon is spending some time here as the guest of his brother, Earl, and of Mrs. Carl Hammond.

Vernon Hanes son of Mr. and Mrs. Homer Hanes arrived home Saturday following an extended stay in the lower peninsula.

Seaman First Class and Mrs. Clifford Kubont are the parents of a son, Clifford, Jr., born September 30, in the Marine hospital New York, according to word received here this week by the former's parents, Mr. and Mrs. Charles Kubont. Seaman 1/c Clifford Kubont is stationed at Sandy Hook, N. J.

Miss Charlotte Miller, who is employed in Detroit, arrived Saturday to visit at the home of her parents, Mr. and Mrs. Arthur Miller.

Wounded In Action

Mr. and Mrs. C. Minier received word Monday that their son, Sgt. Leonard Minier has been wounded and is now in a hospital in France.

Miss Violet McLaren, daughter of Mr. and Mrs. William McLaren, arrived Saturday from Wayne.

Palmer Seeley, William A. Perkins and Gordon VanCamp have returned, to their respective homes in Grand Rapids and Pontiac following a several days' vacation here at the Seeley cabin "Camp 540" north of town.

Mrs. Amos Thompson visited Wednesday in Newberry. She was accompanied home by her sister, Miss Barbara Campbell, who is employed at the State Hospital. Miss Campbell will remain here with her sister while convalescing following a four months illness.

Mrs. Frank Scray, Mrs. Gretta Snyder and Edison Locke spent Thursday in Sault Ste. Marie, called there by the serious illness of their mother, Mrs. Sarah Locke, who suffered a heart attack recently while visiting at the home of her sister, Mrs. Thomas McCarthy of that city. Other relatives visiting with Mrs. Lock Friday were Mr. and Mrs. Melvin Musgrave, Mrs. Oscar R. Musgrave and Mrs. Frank Kirby.

Church services will be conducted by Rev. Ralph Hill in the local Methodist church on the first and third Sundays at 7:30 p. m. Children's Bible classes will be held in the church parlors on Thursday evening at 7:30 o'clock.

Cpl. Albert Miron Wounded In France

Cpl. Albert G. Miron, formerly of Nahma, was wounded in action in France Sept. 7, his wife, who now resides at Carrollton, Ohio, has been informed by the war department.

Cpl. Miron entered at Camp Wolters, Texas and advanced training at Camp Breckinridge, Kentucky. He went overseas June 18.

Before entering service, Cpl. Miron and family resided at Kalamazoo. The Mirons have a daughter, Mary Christena, 19 months, and a son, John Albert, seven months. Cpl. Miron has not yet seen his son.

COMING TO TOWN HALL—Conrad Thibault, noted concert and radio baritone, will appear on the Town Hall series at the Wm. W. Oliver auditorium Dec. 13. He has appeared on many of the well-known shows, and this year is singing on the concert stage from coast to coast. The Town Hall series for the 1944-45 season includes the following attractions: Don Cossacks, Oct. 25; Dr. Polgar, mental wizard, Nov. 1; Conrad Thibault, baritone, Dec. 13; Carroll Binder, foreign news editor, Jan. 6; Strickland Gillilan, humorist, Feb. 5; Dr. H. Ira Jones, March 6; Orpheus Choral club, March 27. Tickets for the season are now on sale.

"Dream Car" Is Far Off, Detroit Engineers Say

BY JAMES MITCHELL
NEA Staff Correspondent

Detroit—What will the end of the war bring forth in the automobile industry? Will Mr. Motorist be able to drive forth in a shiny, new car a week after V-Day in Europe? Will the new postwar automobile be a dream machine—a glamor car?

Detroit's automotive brasshats predict Mr. Motorist will have to wait several months after the European war's end before he will be able to acquire a new automobile. The earliest possible date of automotive production appears to be late in 1945, more probably early in 1946, according to industry statisticians.

Alfred P. Sloan, Jr., chairman of General Motors Corporation, says: "It would be most constructive if the government could establish policies and outline procedure at the earliest possible date regarding the disposal of plants now operated, but not owned, by the corporation. Disposition also must be made of thousands of government-owned machine tools before plants can be cleared for normal postwar operations."

Wartime inventories must be removed before peace-time production can be resumed, say manufacturers.

When complete reconversion takes place, the industry expects to swing into the production of 6,000,000 passenger cars a year for at least three years. Then the industry is expected to taper to around the pre-war normal of 4,500,000 vehicles annually.

Prices Will Rise

If production does begin in 1946, says John R. Stewart, automotive statistician for the Detroit Board of Commerce there will be by that time, 10,000,000 fewer cars and trucks than the 34,000,000 registered in the United States in 1941. The remaining 24,000,000 will be about 10 years old, on the average.

"Nearly all of these 34 million cars and trucks will have to be replaced within the next decade," Stewart declares. "Worn-out 1946-55 models will necessitate production of perhaps 12 million additional units. Export for the decade should total nine million automobiles and replenishing of new and used car stocks will add at least another million units to postwar demand. In addition, past trends indicate that total registrations will increase about 52 million units by 1955, signifying 18 million owners or new multiple-car owners by that year—a total output of 74 million cars and trucks of United States make in the first 10 years of full postwar production."

Arguments that higher prices will inhibit car cales in postwar years do not appear to be valid, Stewart declares. "Cars undoubtedly will be higher in price but these higher prices will be caused by higher wages—from mine to finished product," Stewart believes. "The average American will work no more hours for the price of a car in 194X (cq) than he did in prewar days: probably less because of technical improvements."

Summed up, this outlook for automobile production means jobs for 10,000,000 persons in the postwar era in the automobile industry. At least that is the vision of Ward M. Canaday, president of Willys-Overland. His employment figures are based on the assumption that the industry will turn out 6,000,000 units in its first year of unrestricted production. And his figures, incidentally, are also founded on total employment in all fields of automotive industry, including manufacture of cars, trucks, parts and tires; sales and service; petroleum refining; building and maintenance of roads; truck and bus drivers; employees engaged in the manufacture of raw materials earmarked for automotive use; taxicab drivers and chauffeurs; and auto insurance and finance company employees.

Same Prewar Models

Canaday recalled that in 1939 "the automobile business was responsible for employment of 6,700,000 persons in these categories while producing 3,500,000 passenger cars and trucks."

Now that it is evident that Mr. Motorist will have to wait about a year for a new car but that the industry will provide employment for millions after it swings into normal operations, how about that postwar car—will it be a bettle-like streamlined job that will be out of this world?

No! Definitely not, declare Detroit automobile designers. Dream cars, they say, are far off. Postwar models will be like those of 1942. They will be made from the blueprints and with the dies and other tools that were used in the immediate prewar days.

Some modification will come in the third year after reconversion, expert designers claim, and in subsequent models, but they will be the changes that always have been made from year to year in the manufacture of automobiles.

Nowhere in the present planning has provision been made for passenger autos that can use 100 octane gasoline or for the sudden reduction in the overall weight of the vehicles through the utilization of newer metals or alloys.

Shipbuilding Tradition

Coins often are placed under the mast of a ship during its construction. The tradition dates back to antiquity and seems to stem from the old Roman custom of burying coins with the dead to pay Charon's fees for ferrying them across the River Styx.

Will Tow Sarnian To Port Arthur

Houghton—The tug James G. Whalen of Toronto, Canada, owned by the United Tuging & Salvage company, arrived in Portage Lake waters Wednesday afternoon to tow the S. S. Sarnian, which was salvaged by the K. H. Strait Co., salvage engineers, to Port Arthur, Canada, her original port of registry. The Sarnian will leave Houghton, under tow, today or tomorrow.

The Sarnian, a large grain carrier, was driven aground on Point Isabelle off Bete Gris in a severe wind and snow storm the night of Dec. 10.

The vessel was purchased by the K. H. Strait Co. after she had been abandoned by the underwriters and salvage operations were started immediately by lightering her of a cargo of barley. About two-thirds of the 164,000 bushel cargo was removed while the vessel was being dewatered. The Sarnian was freed from the reef on Friday, July 21, and brought to Houghton under tow on Saturday, July 22. She has been tied up at docks in Ripley and Houghton since.

At Port Arthur the Sarnian will be placed in dry dock, where the necessary repairs will be made to the hull and the engine and other machinery overhauled and inspected. There was only slight damage to the ship's hull and she has been kept dewatered by two gasoline pumps which have been operated only part time.

Nahma

Hot Lunch Program Started

Nahma —The hot lunch and milk program started this week at the F. W. Good school. Mrs. Clayton Douville and Mrs. Al Hescott are in charge as cooks. All rural students, between seventy-five and eighty are participating. However the project is for the rural students only. All students in the school are eligible to participate in the penny milk program.

Seventh and Eighth Grade Officers

Students of the Eighth and Seventh grades elected the following as their class officers for the year of 1944-45.

Eighth Grade—Richard Miller, president; Dale Hebert, vice president; Loita Jones, secretary; Ridhard Tadish, treasurer.

Seventh Grade—James Ward, president; Barbara Vinette, vice president: Fred Gereau, secretary; Dean Roddy, treasurer; Marlene Willette, publicity manager.

Church Services

St. Andrew's Catholic church—Mass at 8:00 Sunday, Oct. 15. Communion for the women.

Mass Saturday morning at 8:00. Catechism classes the usual time. Confessions to be heard Saturday evening.

Holy Name Meeting

The Holy Name Society held its fall meeting Saturday evening at the Club house.

Robert Schwartz was reelected president and Al Hescott reelected secretary and treasurer for the next year. There is an increase in the membership.

A social hour was enjoyed by the members. Refreshments were served. The committee in charge is Joe Sefcik chairman, Vital Hebert, Adrian Hebert, Wilfred Willette and Antoine Deloria.

Personals

Mr. and Mrs. Girard Deloria and children, of Sturgeon Bay, visited the past week end at the home of Mr. Deloria's parents, Mr. and Mrs. Antoine Deloria.

Mrs. Carl Jackson returned to her home in Escanaba Tuesday, following a visit at the home of her brother and sister-in-law, Mr. and Mrs. Andrew Hendrickson.

Mr. and Mrs. Tom Sargent of Muskegon, spent the week end here visiting with relatives. They were accompanied by Mrs. Sargent's son, Pct. Evans LaFond who is on furlough. Johnny Gerou returned with them to spend the winter in Muskegon at their home.

West Coast Needs One Really Good Prophet

BY MARQUIS CHILDS

Los Angeles—Anyone with a crystal ball in good working order could do a really big business here in Southern California. There are many minor prophets who, for a fee, will tell you about your personal life, but the questions that loom so large on the western horizon are a little beyond them.

Childs

Will all war industry, after victory in Europe, be concentrated on the west coast?

Industrialists out here have done an amazing production job in the war. They have created, in three years, a brand new industrial empire. And they're perfectly willing to go on producing for war.

They harbor, however, a certain suspicion of industrialists in the past. The manufacturer in Newark or Passaic will argue, with considerable logic, that his job should be turned over to a manufacturer on the west coast. The problem of transportation would be simplified; supplies would be immediately available for Pacific bases.

Worry About Postwar

But then what happens? The eastern manufacturer goes into civilian production and gets a firm grasp on the national market. When, a year and a half or two years later, the western industrialist is allowed to convert, he will find himself already outdistanced in the race for post-war markets.

That is the suspicion which plagues the men responsible for building up, with Government funds, California's new industry. They have not been entirely reassured by the statement of Chairman J. A. Krug of the War Production Board that the west coast will have a "good margin" of released facilities and manpower to start on reconversion along with the rest of the country.

Related to this is the question of whether, granted that industry could somehow get an equal start, the east with its dominant power will allow, for example, Henry J. Kaiser's new steel plants in Utah and California to continue to operate.

Since those plants were built in a war emergency with little regard for cost, could they be operated economically unless the government write off most of its financial interest? And if this last were to happen, wouldn't the political repercussions be almost deafening? Those are questions for the crystal gazer.

What is to happen to the army of industrial workers who migrated to California's shipyards and plane plants when war production is curtailed and then finally stopped altogether? This is the one which keeps public officials awake at night.

In Mayor Bowron, Los Angeles has an alert and able chief executive, the mayor knows very well that the problem cannot be solved locally. And yet he has been able to get neither light nor leading out of Washington.

According to those who know something about it, at least a million and a half people have come into the state since 1940. That is a net gain in population as of today, in spite of the departure of those looking for permanent jobs back now.

Poll Shows Views

A confidential poll was taken among these newcomers recently.

They were asked if they intended to stay on in California when the war was ended, and 70 per cent said yes. They were asked if they had saved enough money to see them through a period of temporary unemployment, and well over a majority said no.

Then how did they expect to live during that period? The answer was: The government will take care of us. That was slightly disturbing, since the government in Washington has made only the most limited provisions for this problem, and local government is hardly adequate to take care of what is, in the last analysis, a national problem growing out of the war.

In this war, unlike the last one, hundreds of thousands of young service men have been trained here. Other thousands have passed through on their way to the fighting fronts. Opinion tests show that many, perhaps a majority, of these young men want to come back here to live when the war ends.

It's funny to hear Californians worrying about too many people. That's a reversal of all chamber of commerce procedure. But you can readily understand why, particularly in the light of racial tensions with the negro population more than doubled in four years.

Yet the same old spirit is there. Los Angeles is talking about a world's fair for 1949-50 to "celebrate victory, peace and prosperity." And they'll make it the biggest world's fair in history.

Bluejays Splash Of Color In Autumn

By Fern Berry

Van Meer—King Midas scatters his gold about freely these days of October. A blooming dandelion, late aftermath of summer, shows here and there in the grass and out in the woods, tiny purple blooms of wild peppermint may be found until snow flies. But, it is the birds that offer the most interesting study at this season. They gather in flocks and often juncos, sparrows, some of the warblers and bluebirds may be seen feeding from the same weed patches or gardens. But, the bluejay is a splash of color against the yellow and red of the forest trees. They are plentiful this year and are doing a lot of scolding to the bird hunters in the woods. Some hunters despise the bluejay as the "Cops" of the woods. It is true that these big blue birds do spread the alarm to other creatures when a hunter appears. So well do they do their job that it was no surprise to me to see a red coated bird hunter come out of the woods back of the house here. Three jays had told me that he was there as they flew excitedly about in the taller trees.

No doubt, many a bluejay looses his life by the shot of an angry hunter in season.

The first public coffee house was opened at Oxford, England, in 1650.

TOURISTS ARE GIVEN WARNING

Can Blame Only Selves If Stranded Down In Florida

"Tourists who find themselves stranded in Florida and other southern resort regions this winter and next spring will have only themselves to blame," Col. J. Monroe Johnson, director of the Office of Defense Transportation, warned yesterday.

"American transportation," Col. Johnson said, "still is busily engaged in helping win two wars and there is no space or equipment available for civilian travelers not actively engaged in the war effort. While the transportation situation remains tight all over the country, it is extremely critical on those routes serving the southern areas on both the Atlantic and Pacific coasts.

"Trains, for example, have been running at more than capacity during the entire summer," the ODT director said. "Probably 75 per cent of all passengers are members of the armed forces, most of the remainder being civilians traveling on essential business connected with the war. It is obvious that with trains crowded beyond normal capacity with such essential travelers that there is no room for the pleasure or non-essential traveler.

"Pleasure travelers who insist on forcing their way onto southbound trains not only do so at the risk of dislodging military and other essential travelers, but also stand an excellent chance of being stranded for considerable periods of time when attempting to make a return trip north. The ODT will, under no circumstances, provide relief trains to return such passengers to their homes.

"Pleasure travelers who fail to heed this warning will have to make their way northward as best they can and with no aid from this office."

Posthumous Award Of Purple Heart To Pvt. Beauchamp

Pct. Ivan Beauchamp, who was killed in action in France June 25, has been posthumously awarded the Purple Heart for gallantry in action, his wife, the former Ruth Cook, of Escanaba, has been notified by the war department. Mrs. Beauchamp is now living in Waukegan, where she is employed. Pvt. Beauchamp's parents, Mr. and Mrs. Albert Beauchamp, live at 513 So. 14th street, Escanaba.

Before he was killed in action, Pvt. Beauchamp, who was 31, also has been awarded the good conduct medal.

Escanaba Fruit Store
1017 Ludington St. Phone 737

GRAPEFRUIT Lb. 9c
ORANGES 5 Lbs. 64c

PEACHES, 2 lbs.	33c
APPLES, Cooking, 4 lbs.	29c
GRAPES, 2 lbs.	32c
CRANBERRIER, lb.	39c
YAMS, 3 lbs.	27c
CELERY, 2 & 3 stalks to bunch	20c
CARROTS, 2 bchs.	19c
HOT GREEN PEPPERS, doz.	10c
CABBAGE, lb.	5c
ONIONS, 3 lbs.	13c

Pears, Tomatoes, Parsley, Figs, Cauliflower.

PHONE 369 **MADALIA'S** PHONE 369

MAKINTOSH APPLES, Fancy Ring Packed, bu.	$2.89	MAKINTOSH APPLES finest eating, 3 lbs. 25c, 10 lbs.	79c
COMMERCIAL GRADE MAKINTOSH, bu.	$1.89	CELERY, bundle 2 and 3 bunches	20c
WEALTHY APPLES, No. 1 Grade, bu.	$2.29	CAL. CARROTS, 2 bchs.	19c
WASH. BARTLETTE PEARS, 20 lb. box	$2.09	CAL. TOMATOES, lb.	20c
EATING PEARS, 2 lbs.	25c	ACORN SQUASH, lb.	6c
TOKAY GRAPES, lb.	17c	HUBBARD SQUASH, lb.	5c
GRAPEFRUIT, Med. Size, 4 for	25c	SWEET POTATOES, 3 lbs.	25c
LETTUCE, Extra Large, heads	15c	BEST MICHIGAN POTATOES, Pk. 15 lbs.	48c
		CAULIFLOWER, lb.	11c

PALACE MARKET
1115 Ludington St. Phone 428 & 429

BULK SAUER KRAUT .... 3 lbs. 25c

FRESH LOCAL PORK:
PORK HOCKS ..... lb 25c
SHOULDER ROAST ..... lb 29c
CHOPS ..... lb 32c

SWEET MILK FED VEAL:
STEW ..... lb 19c
SHOULDER ROAST ..... lb 29c
CHOPS ..... lb 35c

FROZEN FOOD LOCKERS
AVAILABLE NOW FOR YOUR POULTRY

Poultry includes chickens, ducks, geese, turkeys and domesticated wild fowl. The convenience of having a year around supply of poultry in your locker cannot be overemphasized. In the selection of poultry for your locker choose only healthy and plump birds. The locker plant is a great convenience to any farmer that wants to reduce his flock to save feed or for any other reason.

The locker makes it practical for you to purchase your Thanksgiving turkey and your Christmas goose well in advance of the high prices and sometimes limited supply during the holiday seasons.

The first stage in preparing all poultry is the preliminary clean up of the exterior. A small incision is then made and the viscera removed and the interior of the poultry cleaned using plenty of fresh cold water. The use of cold water is recommended in order to insure through cooling of the poultry before it is wrapped. Excess water is removed by carefully draining and the giblets cleaned and placed inside the poultry. If desired, it is entirely satisfactory to cut the poultry into pieces before delivery to the locker plant, however, the pieces should be kept separated as to the way you wish them packaged so that you may have the proper number of pieces and the kind that you desire in each package. Upon delivery to the locker plant it would be well for you to suggest that your packages be marked whole or cut up chicken as the case may be, as this may avoid the necessity of opening a package in the locker to later determine the contents.

Freezing very definitely improves the quality of the flesh of all kinds of poultry.

We suggest that you plan on using your supply of poultry within a period of from nine to twelve months after storage in your locker.

His Favorite Too

NORTHLAND BREADS

Everybody likes the distinctive flavor of Northland Breads. Active, growing youngsters need generous amounts of this essential food—ENRICHED with added vitamins and minerals.

ASK YOUR FOOD DEALER FOR NORTHLAND BREAD

HOYLER & BAUR
"Exclusive Wholesale Bakers"

BREAD IS BASIC?

For A Better Meal Serve

Hoyler's Enriched Bread

In these days of high diet requirements .. bread is a Basic food .. and as a basic food you want a loaf that gives you maximum quantities of vitamins .. minerals and proteins so necessary in the diets of any age. In Hoyler's Enriched Bread ... you'll notice the difference ... every loaf provides a maximum amount of valuable diet necessities as well as a superb flavor and goodness.

Fresh Bakery Foods Daily

HOYLER BAKING CO.
Phone 19

The Escanaba Daily Press

A Morning Newspaper Published Daily Except Monday by The Escanaba Daily Press Company.
John P. Norton, Publisher
Office 600-602 Ludington St.

Entered as Second Class matter April 4, 1909, at the postoffice at Escanaba, Michigan, under the Act of March 2, 1879.
Member of Associated Press Leased Wire News Service.
The Associated Press is exclusively entitled to the use for publication of all news dispatches credited to it or not otherwise credited in this paper, and also the local news published therein.

The Daily Press is the only daily paper printed in an exclusive field of 50,000 population, covering Delta, Schoolcraft and Alger counties thoroughly, with branch offices and carrier systems in Manistique, Gladstone and Munising.
Advertising rate cards on application.

MEMBER AUDIT BUREAU OF CIRCULATION
Member Inland Daily Press Ass'n.
Member Michigan Press Ass'n.
National Advertising Representative
SCHEERER, INC.
441 Lexington Ave., New York 55 E. Wacker Dr., Chicago

SUBSCRIPTION RATES
By mail: 75c per month, $2.00 three months, $3.60 six months, $7.00 per year. By carrier: 20c per week, $5.20 six months, $10.40 per year.

Why Not Cut Expenses?

THE general public in Michigan and particularly the men and women of the state who buy hunting and fishing licenses, will find it more than a little difficult to approve the proposed action of the Michigan Conservation Commission, to increase license fees, in order to bolster dwindling finances of that body.

It is true that the commission's revenues, through the sale of licenses, have been sharply cut in the period of a war emergency. But the cause does not lie at the doorstep of the sportsmen of the state. Hunting licenses have fallen off because of the inability of hunters to obtain shells and cartridges for their guns. Fishing licenses have fallen off because of the inability of fishermen to obtain gasoline and tires, to visit their favorite lakes and streams and the same restrictions apply to hunters, even though they may be lucky enough to possess a back-log of ammunition.

Apparently the Michigan Conservation Commission is governed by the same false theory of operations that controls most governmental bodies. Neither the conservation commission nor any other agency seems able to consider the idea of cutting expenses in emergencies, to meet revenues that are available. They insist on maintaining the same top heavy organization and the same scope of activities that were possible in the lush days of peace and untrammeled prosperity. Some day some organization or agency in Michigan is going to hit on the apparently novel idea of cutting costs to meet reduced revenues.

No one who pretends to be classed as a conservationist would care to see the conservation commission drop its entire program of protection and conservation, for that action would be fatal to a long established program in this state. But no one would object, seriously, to a little cutting here and there, until normal conditions are restored.

The men and women and the boys and girls who buy conservation commission licenses will be back after the war, to provide all the funds needed by the commission.

Tough Road Ahead

THE speed with which Allied military forces pushed through France after breaking out of the Normandy peninsula brought rising hopes of quick victory over Germany. The end of the war in Europe seemed very much in sight, particularly with Russia carving wide holes in German positions on the eastern front.

The fanatical defense by the Nazis of their homeland, as evidenced in the flaming battle of Aachen, now presents the ever increasing possibility that the war in Europe may well extend through another winter. Gen. Dwight Eisenhower confirmed this fact at a press conference Thursday, even in reaffirming his confidence in complete Allied victory over Germany.

Expectations of an early victory in Europe were based primarily upon a belief that the German people would refuse to carry on a hopeless war when their own country became the battleground, particularly when it became obvious that prolonging the war would serve only to destroy Germany itself without enhancing any chance for German victory.

That Germany is fighting fanatically for every yard of German soil proves conclusively that Hitler and his band of cut throats are still firmly in control in the Reich. As long as Hitler can retain that control, the war will go on.

Allied penetration of German soil thus far has been relatively small. After Aachen lies Cologne and the Rhine. As Gen. Eisenhower implies, the road ahead may still be long.

Must Advertise

SPEAKING at the Ironwood meeting of the Upper Peninsula Development Bureau, Stewart Woodfill, operator of Mackinac Island's famous Grand hotel, declared that Michigan must do more extensive advertising to obtain its share of the postwar tourist business.

Woodfill pointed to the possibility that in the trend toward expansion of tourist travel all over the world after the war that it might be spread too thin as far as Michigan is concerned. One of the effective ways to attract more vacationists is by advertising, and he stated in his address that the Michigan Touris Council will ask the state legislature for an increased operation for the 1946 tourist advertising program.

Given serious consideration at the Bureau conference was the matter of a Lake States tourist promotion program, in which Michigan, Wisconsin and Minnesota would pool their resources and efforts to attract to this region in much the same manner as is being done by the New England Council.

The Lake States region can offer a tremendous appeal to vacationists. In some instances, one state might benefit more than another in a cooperative promotional effort, but in the long run all would show gains. It is an idea that should be given more serious consideration in the future.

China Has Troubles

WITH the Japanese making progress in China, the Chungking government is coming out more openly with complaints about the military aid the Chinese have been receiving from the United States and Great Britain.

The Allies counter with the argument that they are giving the maximum assistance possible in view of their heavy commitments to the war in Europe. They also point out that the Japanese advances are due in no small measure to weaknesses not attributable alone to inadequacy of equipment from the Allies, but to Chinese mishandling of their own troops and political dissension.

Even among the Chinese themselves there is criticism against the Chungking government's policies. Generalissimo Chiang Kai-shek faces mounting popular dissatisfaction, and his position is regarded as most the critical since the time of his kidnaping in 1936 by rebellious officers, who demanded that he abandon his policy of appeasement of Japan.

Clear-thinking Chinese are reported to welcome responsible foreign criticism and advice, for they realize that unless China undergoes an internal reorganization, making for greater efficiency and democracy, their country may emerge from the war a weak and divided nation. It is to be hoped that the Chinese people, who have fought courageously and suffered much in this war, will eventually win the kind of reward they deserve . . . a strong, efficient government that will lead the nation in far-reaching industrial and social development. The Chinese are good people and they should be given their opportunity to build a nation that will have a decided influence in shaping the world of the future.

Taxes Are Mounting

THE Michigan Public Expenditure Survey reports in its current bulletin that collections of federal, state and local taxes in the United States will total about fifty billion dollars in 1944.

This figure represents more than half of the pre-depression national income and is equivalent to that of 1934. Although national income has more than trebled in the decade since 1934, rising from 50 billion dollars to more than 150 billion, federal tax collections have climber from 2.9 billion in 1934 to 40.3 billion in 1944.

If the national income should ever return to normal pre-war levels the tax collector is going to find some lean pickings.

Two-Pants Suits

THERE is now some hope that Rep. Scrivner, Republican congressman from Congress, will soon get some results with his one-man crusade for two-pants suits.

It was Rep. Scrivner who recently focused the spotlight on the large number of unused coats that have been accumulated in the clothes closets of America after the single pair of pants have become worn out. The idea of banning the production and sale of two-pants suits was another of those war conservation measures, which looked all right in theory but did not work out so well in practice. Instead of saving wool, labor and other materials, it has promoted a form of waste.

The War Production Board has announced that it is recommending that two-pants suits be restored to the market after the defeat of Germany. Those are sensible words coming from Washington, for we had been expecting that some New Deal brain-truster would be coming out any day now with the idea that every third surplus coat should be ploughed under.

Other Editorial Comments

BUSINESS IN EUROPE
(Detroit Free Press)

Eric A. Johnston's proposal to the State Department that American businessmen be admitted to liberated areas in Europe as soon as practicable is intimation of part of the role America will play in the postwar world.

There will be no carpetbag aura about the trips abroad of American salesmen, engineers, industrial representatives and the like.

Lands that have been devastated will need America's aid, goods and services far more than America will need foreign business. However, such orders as will be forthcoming will benefit all segments and strata of our national economy.

Our postwar "business invasion" of other countries will be utterly unlike the prewar trade junkets of the Japs, who were out to undercut everybody with their peonage-labor products; and of the Germans, whohad a special monetary system for foreign trade which benefited only themselves.

The American businessman's presence will not be tolerated or grudgingly accepted. It will be demanded.

Now they say we're going to have an automobile engine small enough to be carried in a suitcase. The question is, will we need a trunk for the price tag

Take My Word For it . . Frank Colby

READERS' CORNER

From A. S., Syracuse: This little verse is attributed to the late Charles A. Smith, onetime professor of English at the U. S. Naval Academy:

'Tis said that in our English tongue
There is no rhyme for "month."

I tried and failed one hundred times,
But got it the hundred-and-oneth.

Answer: But suppose he had not succeeded until the hundred-and-threeth?

From A. W. E., Danville: There is only one word in English that ends in -sede: **supersede.** (Right, so far as I know.—F. C.) An odd word is **ambidextrously**—it contains more than half the alphabet, and no letter is repeated. There are only two words in which all the vowels occur in their proper order: **facetious** and **abstemious.**

Answer: I know of one more: **arterious.**

Thanks to A. M. B., of Escanaba, and V. G., of Los Angeles, for adding these to our list of words ending in -dous:

Acanthocladous
Cephalopodous
Haemapodous
Neuropodous
Avidous
Hexapodous
Infandous
Pteropodous

Our -dous words now total 31. For the complete list, send a stamped (3c), self-addressed envelope to this column.

From the Milwaukee Journal: Page Frank Colby. William Gilbert, of Gilbert and Sullivan operetta fame, was once criticized for using the word "coyful" in one of his librettos.

"I never heard of anyone being full of coy," said one of his critics. "Did you?"

"I suppose not," replied Gilbert, "but neither did I ever hear of anyone being full of bash."

World Events Analyzed

BY LESLIE BAIN

Throughout his journalistic career, this observer has had a violent aversion to the use of "anonymous high authority" or "sources regarded reliable" as a reporting device. The phrases have always covered a multitude of sins and only heaven knows how much poisonous propaganda has been dished up to the American public under those convenient covers. On the other hand, he's painfully aware that there are highly-placed people who have important things to say but cannot speak in their own names lest they precipitatte an international scandal.

All this is being said as a preamble to a story which must be told, yet the several statesmen who under strict confidence discussed the situation with your reporter must remain nameless.

—SMALL NATIONS FEARFUL—

Smaller members of the United Nations are terrified at the trend international politics have taken in recent months. They are convinced that the major powers are drifting toward a clash and they, the smaller countries, will suffer the consequences. None of them dares to make post-war commitments in fear of displeasing one or the other of the major powers. As a result, such confusion has developed in international circles that unless speedy remedies are applied, the as yet all too flimsy structure of the United Nations will fall apart.

Several hours of pumping of Allied statesmen by your reporter revealed the startling fact that apparently this fear, which at the moment paralyzes international relations, began in the United States when Governor Tom Dewey was nominated as the Republican presidential candidate. It must be distinctly understood that it is not Dewey's election to the presidency that the Allies fear, but the period of uncertainty. They would like nothing better than to sit down with Mr. Dewey and discuss their problems, for they think that the New York governor is on the side of international unity and cooperation to maintain peace. But since that is not protocol and anyone of them consulting Mr. Dewey might be accused of double-dealing, some fifty or so Allied statesmen are sitting in their offices in New York and Washington worrying their heads off.

—REASONS FOR ALARM—

Concretely, here is the way they reason: the four major Allies, having entered into all sorts of commitments and having laid plans, are faced with the possibility that one of them—the most important one, the United States—might install a new set of officials whose views and attitudes are at the moment somewhat nebulous. Under these circumstances, the smaller nations say Great Britain, the USSR and China cannot be blamed for jockeying into the best possible positions just in case an agreement with a new American administration might become impossible. In turn, these maneuverings of the major powers have caught the smaller nations in a fearful predicament. Since time immemorial, it was they who suffered most when the larger countries fell out with each other.

Pressed for a remedy, one diplomat suggested that a point-by-point declaration on Republican foreign policy would clear the atmosphere. It is realized that it is not good politics for Mr. Dewey to make such a declaration and no one expects him to do so. Nevertheless, most Allied statesmen fear that a German collapse before November 7 would be the signal for the start of a mad scramble among European allies.

A rumor is spreading around Washington that should Mr. Dewey be elected to the presidency, he will sit in with President Roosevelt on all foreign policy matters between election and inauguration days. How much truth is in this no one seems to know, but most of the diplomats are tenaciously clinging to it as a way out of their present nightmare. In all fairness it must be emphasized that statesmen interviewed by this writer have leaned over backwards to cover their obvious preference for Mr. Roosevelt in the coming election. They know all too well that an endorsement of President Roosevelt for a fourth term by any foreign nation would be a kiss of death. Also, they have no fear of Mr. Dewey and would be perfectly willing to deal with him. If only he would!

A Job Which Must Not Be Left Uncompleted

Good Morning!

—By The Bugler—

WAR WRITER — J. Norman Lodge, Associated Press war correspondent, was in Escanaba Wednesday. Returning from his last assignment in the Pacific, Lodge foresees a war that will last in the Pacific for at least two more years.

Dunathan

He looks and acts like the moving picture version of the war correspondent. He is tough and he is cynical. Forty-five years old, he explodes like a machine gun when talking about something that riles him. He has definite opinions that he expresses frankly — perhaps because he has seen so much pussyfooting in his years of contact with official brass hats.

Much of his talk (frank answers in response to questions) was "of the record" stuff.

"I don't like court martials or Leavenworth,' he said succintly.

He wears the U. S. war correspondents uniform with considerable dash, has a military bearing because of his own service as soldier and correspondent in three wars. His blue-gray eyes have a way of boring into you for a moment and then glancing away indifferently. You feel as if you had been weighed in the balance, found wanting, and disposed of.

• • •

TOO BAD—J. Norman Lodge is on a "goodwill' tour of the country, telling folks to get their heads out of the clouds and come down to earth. He says we are underestimating the Japs and doing too much wishful thinking about when the war will end — rather than knuckling down to get it over with quicker.

Talk turned to politics. It always seems to go in that direction these days. We in the United States feel a little proud that this country, of all the democracies of the world, are holding a national election this year.

"It's too damned bad," says Lodge, "that it had to fall right in the middle of the war."

Further than that he did not go, but it was clear that it was his opinion that the progress of the war is not being hastened by our national election and its attendant political wrangling.

• • •

THE BOSTON LODGES—He is from Boston and his granduncle was the late Henry Cabot Lodge, Sr.

"We were the poor side of the family. No one ever heard of us," says the grandnephew of one of America's most famous men.

You gather that the war correspondent is a little weary of his relationship (he called it "shirt-tail") with the Boston Lodges.

• • •

QUININE, PLEASE—He was in the Pacific war theater for a period from right after Pearl Harbor to this year. He had malaria nine times, is still jumpy.

He had a rasping cough in his throat, and a bottle of medicine and a spoon on the dresser.

"I feel like I'm coming down with TB', he grinned after a paroxym of coughing, relieved after a moment by the medicine.

• • •

ENEMY NO. 1—"I hate 'em," he said, speaking of the Japs.

He has reason to, of course. After experiences and observations in the Pacific war that would convince anyone, he calls the Japs "our No. 1 enemy."

"Who attacked the United States first? Not Germany—but Japan. So what do we do? We fight Hitler first and put only a fraction of our manpower and supplies into the fight against the Japs."

To J. Norman Lodge the order should have been reversed. The Japs should have felt the full weight of our war machine as soon as possible after Pearl Harbor.

"That's my personal opinion," he adds.

His opinion, you must understand, is arrived at after recent and close experience with the Japs—but he was also in Europe as late as 1940. In fact he has been in almost every country in the world at one time or another.

And he knows the Nazi bomb blitz of England. He was wounded by flying glass at Charing Cross in September, 1940.

• • •

NO TIME FOR IT—"What do the boys overseas think of the coming election?" Lodge was asked.

"They're not thinking about it at all. They're too busy fighting a war. Besides they know very little about it, even if they did have the time,' he said.

The daily battle of life and death that is the soldier's existence, his immediate concern with the problem of killing the enemy and saving his own skin leaves him no time for long-winded discussion of national issues—not to mention state or local affairs.

"All those boys want is to get the war over with—and get the hell back home as fast as they can," Lodge concluded.

—Clint Dunathan.

INTO THE PAST

10 Years Ago—1934

The Sinaloa, a boat of the Tomlinson line, docked at the C. & N. W. merchant's dock last evening to unload a cargo of crushed rock aggregate for the concrete work on the lighthouse being built on the Minneapolis shoals. The Sinaloa, whose home port is Detroit, is 440 feet long and has a capacity of 5,500 tons.

William S. Carpenter, Lansing, president of the Republican Service League of Michigan, talked at a public meeting last night in the interests of Republican candidates who are veterans of the world war.

Manistique — Richard Munroe, 10 year old son of Mr. and Mrs. George Munroe, 137 South Second street, is credited with saving the life of four year old Marcelle Sangraw, daughter of Mr. and Mrs. Alphonse Sangraw, Weston avenue, Sunday afternoon. Walking out on a board over Weston avenue, creek, the little Sangraw girl fell into the water. Dick immediately rushed to a point where he could grab the child as she floated past.

20 Years Ago—1924

Manistique—R. B. Waddell of the Waddell Lumber and Supply company, was elected president of the Cloverland Retail Lumbermen's club at their seventh meeting held here Saturday. Ironwood was selected as host for the 1925 meeting.

The Delta county road commission has requested a five-mill tax to produce funds for its next year's construction and maintenance program. Contemplated road work for next season will cost $85,000, and will include trunkline construction, $17,500; county road construction, $30,000; Trunkline maintenance, $17,500 and county road maintenance, $20,000.

Gladstone—Mrs. Roy Brown, her infant son and her daughter, Mary Jane, and the infant daughter of Dr. and Mrs. Douglas Stewart, and John Northrup, driver, had a narrow escape from serious injury Saturday night when the car in which they were riding crashed into the side of a moving street car. All occupants of the car escaped with minor scratches and bruises.

25 Years Ago—1919

The Delta County Bar association, in a resolution to the county board, urged favorable consideration on the construction of a new court house. The association recommended a building that will give officers now housed in the courthouse sufficient space to work efficiently.

The Escanaba Broom factory, 310 North Norris street, was the scene of a robbery some time Saturday night, when between 25 and 30 bundles of brooms were taken away. A wagon was used to take away the loot, which was valued at between $300 and $400.

The Lyons Den

—By Leonard Lyons—

NEW YORK—On the day that Wendell Willkie entered the hospital, a reporter for a morning tabloid tried to reach the patient. He finally sent warning to Willkie's office that the story he was writing would be an unpleasant one, containing some misstatements . . . Willkie, as usual, took direct measures. He phoned the reporter, told him the name under which he was registered and his room number at Lenox Hill Hospital, and also why he needed hospitalization. The grateful reporter thanked him and rewrote his story . . . A few hours later the reporter phoned Willkie. "Now I'm calling from the hospital," he told Willkie. "My wife's just come out of the delivery room. Here she is now; she'd like to speak with you."

• • •

THE EXECUTORS of Al Smith's last will and testament will be his son-in-law, Francis J. Quillinan, and his daughter, Mrs. John Warner. Smith's estate will prove to be a surprisingly small one . . . The rumor on Broadway is that the Cafe Owners Assn. will offer the post of Night Club Czar to William B. Herlands, the former Commssioner of Investigation. Herlands, one of the ablest office holders in N. Y., recently was appointed to a new post by Gov. Dewey . . . The new department store to be erected on the Fifth Ave. site formerly occupied by the Union Club probably will be taken over by Best & Co.

• • •

THE CHAIRMAN of the Pulaski Memorial Day parade on Sunday, which was attended by Herbert Hoover, Gen. Hugh Drum and Gov. Dewey, had in his pocket a message from President Roosevelt, but for some strange reason didn't make it public . . . Senator Happy Chandler was in the Stork Club last night, where he stated that he would broadcast in behalf of Senator Barkley, despite the rumors of their incompatibility. "He's the candidate of my party," said Chandler, "and I go along with my party" . . . J. D. Ratcliff is writing the definitive book on penicillin. It will be the first popular treatise on this subject.

• • •

IN 1928 "FISH" HASSELL, the Scandinavian flier, tried to fly an airplane from Chicago across the Atlantic. He crash-landed in Greenland, atop the ice cap, and became the only man ever to have walked off the ice cap . . . The flier now is Lt. B. R. J. Hassell, commanding officer of the Air Transport Command base at Goose Bay, Labrador. Recently he entertained a friend who told him: "We just discovered a strange looking plane sitting on top of the Greenland ice cap" . . . "Did you take the serial number?" asked Col. Hassell. His guest showed him the number. It was the same plane in which he had crashed 15 years ago.

• • •

KEENAN WYNN is the grandson of Frank Keenan, one of the foremost stage and screen stars of his day. Mr. Keenan was proud of his theatrical accomplishments, and his grandson tells of the day when word came that the venerable star had but little time to live. Mr. Keenan's daughter, accompanied by her husband, Ed Wynn, rushed to his home for the last visit. Their farewell was a tender one, in which the ailing star gasped and coughed. The Wynns were about to leave, downstairs, when they heard Frank Keenan call "Ed, Ed." Wynn turned, and saw his father-in-law, on the stairway, with hand upraised, waving goodbye, dramatically . . . At the railroad station Ed Wynn was called to the phone. Frank Keenan was calling. "Say, Ed," said the drama star to his eminent son-in-law, "what'd you think of my Stairway bit? Like it?"

Pottery making is one of the oldest forms of human industry

Korea was once known as the "hermit" kingdom

The Washington Merry-Go-Round

BY DREW PEARSON

(Lt. Col. Robert S. Allen now on active service with the Army)

Washington—A little ruefully, recently, FDR told Campaign Manager Hannegan that he could expect no campaign speeches from three members of his Cabinet: Secretary of State Hull, Secretary of War Stimson and Secretary of the Navy Forrestal. Stimson, a Republican, will probably vote for FDR, but make no speeches. Forrestal, a nominal Democrat, doesn't want the Navy to be in politics, and isn't a very good speech-maker anyway. He is touching some Wall Street friends for dough, however.

Pearson

In 1940, Secretary Hull did not definitely come out for Roosevelt until the last two days. He is in the same boat today—if not more so.

In telling Hannegan that Hull wouldn't speak in this campaign, FDR may have had in mind the fact that Hull has difficulty with his throat and doesn't like to make speeches. Also the fact that Hull has been keeping aloof from politics. When the Dewey boys reported that Hull would be kept on as a Dewey adviser, Presidential aides had to do a bit of prodding to make sure the Secretary of State issued a statement of loyalty to the White House.

INDIAN SUMMER—This is the betwixt-and-between period in Washington. Summer heat is gone. Steaming radiators are not yet trying to bring back summer . . . Leaves are falling . . . Congress is gone . . . Capitol Hill is being scrubbed. Blackout curtains are being junked. Millions of speeches are being franked out from the busiest room in Washington, the House mailing room, shipped to Congressmen for campaign literature . . . Elsewhere around the capitol, elevator boys now concentrate on the confies.

THE WHITE HOUSE — But at 1600 Pennsylvania Avenue things are tense. FDR has rolled up his political sleeves, admits to close friends that he has a real fight on his hands. . . . He is talking to more people than ever, writing more letters, beginning to direct his own campaign . . . Advisers agree that he needs to . . . Privately, the President thinks he'll carry New York State by about 100,000. If so, he thinks he's in, but it's going to be close.

REPUBLICAN HEADQUARTERS—The Dewey boys on Connecticut Avenue are hopping with activity. More than 40 employes keep phones, typewriters, mimeograph machines clicking . . . Every newspaper is watched. Democratic boners are picked up fast, immediately converted to campaign ammuntion . . . Republicans have a teletype linking their New York, Albany, Chicago offices to Washington, so each can tell the others simultaneously what is doing . . . No longer is a speech released before the orator who is to deliver it has ok'd the ghost-writer's product.

DEMOCRATIC HEADQUARTERS — The party's suites in the Mayflower are empty. Only six employes use the spacious offices, mostly answering phones, forwarding mail. Democratic headquarters, now in New York, are understaffed, straining hard . . . Whereas 90 employes staffed the Democratic Foreign Language Division in the last campaign, now there is one man . . . Money-raising is tough, debts may be difficult . . . Missouri's charming Bob Hannegan is popular, but this is his first big-time show and he isn't co-ordinating . . . Critics says he spends too much time sitting with big-shot politicoes in the night clubs.

THE NINE OLD MEN—In all Capital's political hubbub the Supreme Court sits serene . . . Its members came back from their vacations looking younger but just as badly split . . Diminutive Felix Frankfurter bounces around in his big chair, passing notes to colleague, calling page boys to bring him law tomes . . . Frank Murphy, stern, calm, high-browed, freckled, stares out at the courtroom ahead. He and Felix disagree more violently than almost anyone else on the court. Spectators can almost feel the ice between them . . . Chief Justice Stone and Justice Roberts are now the only two jurists Roosevelt has not appointed. Stone frequently votes with the Administration, while Frankfurter, appointed as a New Dealer, usually votes against . . . Justice Roberts, staunch Philadelphia Republican, was on the Pearl Harbor investigating committee, now may have to testify at the new court-martial. He exonerated the White House of any Pearl Harbor neglect.

THE VICE PRESIDENT'S OFFICE — Henry Wallace is trying to help Roosevelt get re-elected, but is also keeping a weather eye on his own future . . . Wallace has turned down a post as world food czar, has told intimates he plans to leave the government even if Roosevelt is re-elected, unless he at least gets a Cabinet jjob . . . With Agriculture Secretary Claude Wickard anxious to resign, Wallace probably can have his old job back. However, he isn't too keen about it.

TELEVISION FIGHT — The big radio networks are scrapping it out before the Federal Communications Commission this week over television. Columbia Broadcasting wants to wait until sometime well after the war to develop new techniques, especially color, and only then sell television sets to the public . . . NBC opposes, says the sale of television sets should begin immediately after the war, even if the colors are only black and white . . . NBC also points to the jobs to be provided by making television sets soon . . . Columbia replies that the public will be left holding the bag. It will have bought up premature sets, then will have to buy better developed sets later. Between them the FCC must decide.

Charity begins at home, but is scheduled to take a lot more trips abroad.

PERSONALS CLUB— FEATURES—

WOMAN'S PAGE

FASHIONS— ACTIVITIES— SOCIETY

AMY BOLGER, Editor, Phone 692

Church Services

ST. JOSEPH'S CATHOLIC
Corner 7th St. and 1st Ave. S.
Rev. Alphonse Wilberding, O. F. M., Pastor.
Rev. Francis, O. F. M., Ass't Pastor.
6:00—Low Mass.
7:30—High Mass.
9:00—Children's Mass.
10:30—Low Mass.
11:50—Baptisms.
Week-day Masses—7:00 and 8:00.

ST. PATRICK'S CATHOLIC
Corner 12th St. and 2nd Ave. S.
The Very Rev. Fr. Thomas Kennedy, Pastor.
Rev. Fr. Norbert Freiburger, Ass't Pastor.
6:00—Low Mass.
7:30—High Mass.
9:30—Children's Mass, a Low Mass.
11:00—Low Mass.
Baptisms—By appointment.
Week-day Masses—7:00 and 7:30.
Confessions every Saturday, 3:00 and 7:00 p. m.
Thursday, 7:30 p. m.—Holy Hour.

ST. ANNE'S CATHOLIC
Corner 8th St. and 3rd Ave. S.
Rev. Fr. Joseph E. Gnertin, Pastor.
Rev. Fr. Clifford Nadeau, Assistant Pastor.
6:00—Low Mass.
7:30—High Mass.
9:00—Children's Mass. Benediction following the Mass.
11:00—Low Mass.
Baptisms—10:00 a. m.
Perpetual Novena to the Sorrowful Mother, every Friday at 4 o'clock in the afternoon and at 7:30 o'clock in the evening.

CHRISTIAN SCIENCE SOCIETY
9:30 a. m.—Sunday school.
11:00 a. m.—Sunday service. Subject: "Doctrine of Atonement."
Wednesday night service at 8:00.
Reading room at church, 325 S. 13th street, open Wednesday and Saturday afternoons from 2 to 4 o'clock.
A cordial welcome to all.

PENTECOSTAL ASSEMBLY
Corner N. 19th St. and 15th Ave. N.
Rev. A. L. Colegrove, Pastor.
10:00—Sunday school.
11:00—Morning worship.
6:15—Junior church.
7:30—Evening service.
Tuesday, 7:30 p. m.—Bible study and prayer meeting.
Thursday, 7:30 p. m.—Young People's meeting.
Friday, 8:00 p. m.—Bible teachers' training class.

BETHANY EV. LUTHERAN
Corner 11th St. and 1st Ave. S.
C. Albert Lund, Pastor.
Sunday, October 15
9:45—Sunday school, church.
9:45—Sunday school, chapel.
10:45—Morning worship, English. Reception of new members. Special offering for Sunday school bus transportation.
Monday, 7:15 p. m.—The Every-member Canvass committee will report.
Wednesday, 7:30 p. m.—Bethany choir rehearsal.
Thursday, 7:30 p. m.—The Luther League will meet (instead of Thursday this week).

ST. STEPHEN'S EPISCOPAL
Corner 6th St. and 3rd Ave. S.
James G. Ward, Rector.
Sunday, October 15
8:00—Holy Communion.
9:30—Church school.
10:45—Morning prayer with sermon on "Courage." Courage is a war-time need and demands that we attend church. Music by the choir.

IMMANUEL LUTHERAN
Corner 15th St. and 1st Ave. S.
Rev. L. R. Lund, Pastor.
Sunday, October 15
9:15 a. m.—Sunday school. There is a welcome for you in our Sunday school.
10:30 a. m.—English worship service. Sermon theme: "Power to Forgive Sins." The senior choir will sing an anthem, and the junior choir will also sing.
Wednesday 7:45 p. m.—Senior choir rehearsal.
Thursday, 4:15 p. m.—Junior choir rehearsal.
8:00 p. m.—The Ladies' Aid will sponsor a silver tea. The program will be given in the church auditorium after which the guests will be seated at small tables in the church parlors where a delicious lunch will be served and a social hour enjoyed.
Saturday, 10 a. m.—Confirmation instruction.
You are invited to worship with the Immanuel.

CALVARY BAPTIST
301 N. 15th Street.
Birger Swenson, Pastor.
Sunday, October 15
9:45 a. m.—Sunday school.
10:45 a. m.—Unified service.
7:30 p. m.—Prayer service.
7:45 p. m.—Evangelistic service. Special music. The pastor will speak at both services.
Monday, 7:00 p. m.—Bible instruction class.
Tuesday, 7:45 p. m.—Choir rehearsal.
Wednesday, 7:45 p. m.—Mid-week prayer and Bible study.
8:45 p. m.—Christian Workers' class.
Welcome to our services.

SALEM LUTHERAN
(Bark River)
Emory Pokrant, Pastor.
Sunday, October 15
10:00—Sunday school.
11:15—Morning worship.
Monday, 8:00 p. m.—Board of Administration meets.

TRINITY LUTHERAN
(Stonington)
Rev. L. R. Lund, Pastor.
Sunday, October 15
2:0 p. m.—Sunday school and Confirmation instruction.
2:45 p. m.—English worship services. Sermon by the pastor and the Young People's chorus will sing.
A kind invitation is extended to all.

SALEM EV. LUTHERAN
Corner 12th St. and 4th Ave. S.
Wm. F. Lutz, Pastor.
Nineteenth Sunday after Trinity, Oct. 15
9:00 a. m.—Sunday school. A full attendance is requested. New scholars may enroll at any time.
9:00 a. m.—Bible class. All confirmed young people of school age are expected to attend.
10:00 a. m.—Divine service in English. "O come, let us worship and bow down: let us kneel before the Lord, our Maker: for He is our God, and we are the people of His pasture." Psalm 95: 6 and 7.
Religious instructions every Thursday at 4:15 p. m. and every Saturday at 9:00 a. m.

MASHEK GOSPEL CHURCH
Arnold, Mich.
Jack Doyens, Pastor.
Sunday, October 15
10:00—Sunday school.
11:00—Morning worship.
7:45—Evening service at Watson school. Everybody welcome.

FIRST METHODIST
Corner 6th St. and 2nd Ave. S.
Otto H. Steen, Pastor.
Sunday, October 15
9:45—Church school.
10:45—Morning worship. The choir will sing.
Wednesday, 7:15 p. m.—The United Youth Fellowship will meet in the Presbyterian church.
Thursday, 7:00 p. m.—Choir rehearsal.

BARK RIVER METHODIST
Rev. Otto H. Steen, Pastor.
Sunday, October 15
10:00—Church school.
8:00—Evening service.
A cordial welcome to all.

EVANGELICAL COVENANT
Corner 14th St. and 1st Ave. S.
Sunday, October 15
9:30 a. m.—Sunday school. The Banner campaign is now on and every pupil enrolled is urged to be in attendance. New pupils are welcome.
There will be no other services in the church during the day.
Wednesday, 2:30 p. m.—The Ladies' Aid society will meet in the church parlors. Mrs. Gust Willman and Mrs. Fred Sandbrom are the hostesses. An interesting program has been arranged.
7:45 p. m.—Prayer service.
Thursday, 7:30 p. m.—Ladies' chorus will meet at the church.

CENTRAL METHODIST
Corner 13th St. and 1st Ave. S.
Karl J. Hammar, Pastor.
Sunday, October 15
9:30 a. m.—Sunday school.
10:45 a. m.—Worship.
3:00 p. m.—First quarterly conference. Churches cooperating in the quarterly conference are: Gladstone, First, Bark River, Escanaba First Methodist, and Central. The district superintendent, Dr. G. Gorton, will preside.
7:30 p. m.—Evangelistic service conducted by Palermo quartette.
Monday, 8:00 p. m.—Official board meets.
Thursday, 7:30 p. m.—Ladies' chorus meets.
The Palermo quartette will sing at the Sunday morning service.
Attend the services of your church. "For God and country."

ST. PAUL'S EVANGELICAL LUTHERAN
(Hyde)
(Wisconsin Synod)
Alvin A. Schabow, Pastor.
Nineteenth Sunday after Trinity, Oct. 15
Epistle: Col. 3:1-10.
Gospel: Matt 10:40-42.
8:45 a. m.—Teachers' meeting.
9:00 a. m.—Sunday school and instruction class.
10:00 a. m.—Divine service. Sermon based on Matt. 9 1-8, "Absolution, or the Power to Forgive Sins."
Monday, 8:00 p. m.—Adult instructions.
Saturday, 9:00 a. m.—Confirmation instructions.
After the service this Sunday the voting members of the congregation, will meet for their quarterly meeting.
Two weeks from today the Sacrament of the Lord's Supper will be celebrated.
Notice—Tentative schedule for next Sunday.
8:15 a. m.—Teachers' meeting.
8:30 a. m.—Sunday school.
9:30 a. m.—Divine service.
You are welcome to worship with us. Come and bring your friends.

MISSION COVENANT
(Bark River)
Rev. Ervin Chas. Hanson, Pastor.
Sunday, October 15
8:00—Evening service.
Friday, 8:00 p. m.—Ladies' Aid, at the home of Mrs. Frank Romaine of Bark River.

MISSION COVENANT
(Hannahville)
Rev. Ervin Chas. Hanson, Pastor.
Sunday, October 15
10:00—Morning worship.
Tuesday, 8:00—Evening service.

MISSION COVENANT
(Nadeau)
Rev. Ervin Chas. Hanson, Pastor.
Sunday, October 15
3:00 p. m.—Regular service.
Wednesday, 8:00 p. m.—Prayer meeting and Bible study.

THE SALVATION ARMY
112 N. 15th St.
Capt. Milton Anderson, officer in charge.
Saturday, October 14
Special request program given by the Palermo Four. Adj. Sorman of Stockholm, Sweden will give a lecture on Finland and Sweden. Adj. Sorman will be assisted by Brig. Roetett of Chicago. The public is invited to attend the above meetings at the Central Methodist church—7:45 p. m.
Sunday, October 15
10:00—Sunday school. Palermo Four will be present.
11:00—Swedish morning service. Adj. Sorman of Stockholm, Sweden, and Brig. Roetett of Chicago will be in charge.
2:30—Palermo Four at the Mission church in Gladstone.
7:45—The evening meeting will be the last meeting in the campaign with the Palermo Four. Come early to the Central Methodist church for a great wind-up.
Tuesday, 6:30 p. m.—Girl Guards.
7:45 p. m.—Young People's service.
Wednesday, 8:00 p. m.—Ensign Mich.
Thursday, 7:00 p. m.—Corps Cadets.
7:45 p. m.—Mid-week prayer and song service.
The public is invited to the above meetings.
The Salvation Army, the church for the whosoever.

Today's Pattern

8711
12-20

Nipped in cleverly at the waist and buttoned in back, this beguiling two-piecer, with or without the velvet bows, puts you at your best for that special date. New in every detail, a success in any wardrobe.

Pattern No. 8711 is designed for sizes 12, 14, 16, 18 and 20. Size 14, short sleeves, requires 3 5-8 yards of 39-inch material. 1 1/2 yards of ribbon to trim.

For this pattern, send 20 cents, in COINS, your name, address, size desired, and the PATTERN NUMBER to Escanaba Daily Press Today's Pattern Service, 530 So. Wells St., Chicago 7, Ill.

The new fall and winter issue of "FASHION" is now ready—32 pages. Its a complete guide to your fall and winter wardrobe. Send for your copy. Price 15 cents.

WED OCTOBER 7 — Lt. Britton W. Temby and his bride, the former Dolores A. Buckmaster, daughter of Mr. and Mrs. Shirley Buckmaster of Gladstone, are pictured here following their wedding which took place Saturday afternoon, October 7, in the First Methodist church. A wedding supper and a reception followed the ceremony. (Selkirk Photo.)

Vows Are Spoken In Ceremony at Immanuel Church

Miss Lillian Stendahl, daughter of Mr. and Mrs. Einar Stendahl, of 1409 North 22nd street, became the bride of Clarence Stoneclift, son of Mr. and Mrs. Eric Stoneclift, 1114 North 18th street, in a ceremony which took place Wednesday evening at six o'clock at Immanuel Lutheran church.

The vows were spoken before Rev. L. R. Lund, at the candlelighted altar which was beautifully decorated with garden flowers and autumn leaves.

The bride, who was given in marriage by her father, wore a lovely gown of white slipper satin, fashioned with a fitted bodice with inserts of lace, and a full tulle skirt, over satin, which extended into a long train. Her fingertip veil of white illusion, edged with lace, was gathered to a coronet of seed pearls. Her only ornament was a heart-shaped gold locket, the gift of the bridegroom, and she carried a bridal bouquet of white pompons and pink roses.

Mrs. Clarence Mileski, who was matron of honor, wore a floor-length of peach chiffon, and she carried pink pompons and roses.

Mrs. Stendahl, mother of the bride, wore a black crepe dress with matching accessories and a corsage of bronze and pink pompons, and Mrs. Stoneclift wore a brown wool suit with matching accessories and a like corsage.

Gilbert Stendahl, brother of the bride, served as best man.

Miss Betty Delight Erickson, organist of the church, played the traditional bridal marches, and during the ceremony, soft bridal music, using as her theme, "O Perfect Love."

Wedding Dinner

A wedding dinner was served to thirty-two guests at the Dells, a three-tiered wedding cake, topped by a miniature bridal couple, the table centerpiece. In the evening, Mr. and Mrs. Charles Longtine entertained at a wedding party and reception.

The couple left for a two weeks honeymoon at an unannounced destination, the bride, for traveling, wearing a black dressmaker suit with orchid accessories. They will make their home in Escanaba.

Previous to her marriage the bride was guest of honor at a shower at Unity hall at which hostesses were Mrs. Gilbert Stendahl, Mary Kutches, Mae Longtine and Emma Wright.

Story Hour, Club Awards At Library

Miss Jean Trantanella, children's librarian, will conduct a story hour, beginning at 10 o'clock this morning, in the children's room of the Carnegie public library. The stories chosen for today are: "The Cat Club," Averill; "The Little Woman Who Wanted Noise," Teal; and "Cocky the Little Helicopter," by Alden.

Cooks

Mr. and Mrs. Ray Lund of Blaney spent the week end at the Oscar Lund home.

Mrs. Albert Foye of Manistique and Mr. and Mrs. James Nepper of Isabella visited at the John Neadow home Thursday.

J. B. Blosser made a trip to Iron Mountain Saturday and brought back Mrs. Charles Blosser and two children who were visiting Mrs. John Carstensen. They called at the Curtis Blosser home in Rapid River.

Mr. and Mrs. Frank Reid spent Sunday with friends at Newberry.

Mrs. Donald Blosser, daughter Sharlet and sisters, Catherine and Beatrice Peacock have been visiting their parents, Mr. and Mrs. Jim Peacock of Alpena.

Births

Mr. and Mrs. Pat L. Finlan, Jr., Chemical Plant location, are the parents of a daughter, weighing six pounds and twelve ounces, born on Friday, October 13, at Alvina Buchholtz maternity home.

ANNOUNCE ENGAGEMENT — Mr. and Mrs. Frank Murray, Masonville, announce the engagement of their daughter, Marie, to S 1/c Robert J. Willis, son of Mrs. Lorraine Willis, 311 South Seventh St., Gladstone. Miss Murray was graduated from Rapid River high school with the class of 1943 and at present is employed in Escanaba. Mr. Willis, who graduated from Gladstone high school in 1943, is at present stationed in Nashville, Tenn.

COMPLETES COURSE — Miss Erma K. Bentson, daughter of William B. Bentson of 211 Ludington street, recently completed her course at St. Anthony's Hospital School of Nursing at Rockford, Ill., and is now at home for a short vacation. Miss Bentson is returning to Rockford to engage in private duty nursing at St. Anthony's.

Worry Clinic

With Case Records Of A Psychologist

BY DR. GEORGE W. CRANE

CASE D-267: Arlene D., aged 14, is a high school freshman.

"I don't believe I ever was as heartbroken as now," she grieved.

"Last night I asked my boy friend if he was tired of me. And he said he'd rather not say. But that told me he was tired of me, so I cried and cried.

"He knows I am crazy about him. Maybe you think I am too young to know what love is, but I have never been hurt so badly in all my life.

"He kissed me and said we'd still be sweethearts, at least for awhile. But it kills me to think of giving him up.

"Not two weeks ago he told me he loved me and even said we would be married.

Sentimental School Girls

"You don't know how happy that made me, to hear him say that. But that's all over now. I mean our marrying business. And I had so many things planned with our life together.

"We had planned on having two kids, a boy and a girl, and had even named them. Oh, I'm hurt so bad, Dr. Crane, to think he doesn't love me any more.

"He didn't two-time me. He is 18 and a senior. We did go round with the worst couple in town for awhile. We started telling vulgar jokes and started talking vulgar. I believe that they may be what caused him to change.

"Besides, I let him fondle me one night. Then I got your bulletin on 'Sex Problems of Young People.'

"It sure hit me plenty. You mentioned so many things I was guilty of. I'm not letting him pour one kiss after another on my lips, either.

Give Youth the Facts

"From here on in, I'm not going to let him kiss me more than three times a night. Why should I, when I mean no more to him than a friend?

"Do you suppose he could learn to love me again, Dr. Crane? Especially if I play 'hard to get'? Should I act as if he doesn't mean very much in my life?

"I guess I loved him from the moment I first laid eyes on him. I even wrote to my girl friends that we were going to get married. Now I just can't bear to tell them what's happened between us.

"I believe you know your stuff, Dr. Crane, so please tell me how to win him back again. And whether I should act 'hard to get' or let him think I am crazy about him."

How To Win a Sweetheart

In case you readers past the age of 32, who are beyond the average age of Americans, forget the problems of youth, I have outlined verbatim my interview with Arlene.

You may think she is silly and very short-sighted to grow so emotional about the first boy in her life, but there are literally millions of other American youth like these.

You can see the wholesome effects on such youth of sound sexual advice. Notice Arlene's comments about the change in her behavior after reading my sex bulletin for youth.

Young people cannot mature in judgment and experience, unless they either experiment and often get burnt, or else read the plain facts that will eliminate their need for such dangerous experimentation.

Watch tomorrow's Case Record for further advice to youth on how to win a sweetheart.

(Always write to Dr. Crane in care of this newspaper, enclosing a long 3c stamped, addressed envelope and a dime to cover typing or printing costs when you seek personal advice or one of his psychological charts.)

The world's largest shovel, 35 cubic yards scoop, has just started uncovering coal seams in eastern Ohio and will alone permit the mining of 1,000,000 tons of bituminous coal during 1944.

Presentation of Reading Awards This Morning

Twenty-one boys and girls of elementary and junior high school age, members of the Armed Services clubs, summer vacation reading groups sponsored by the Children's Department of the Carnegie public library, will be presented with awards in recognition of their reading record, this morning at 11:15 o'clock, at the library.

The awards will be given by Miss Jean Trantanella, children's librarian, who was in charge of the clubs. Medals will be presented to twenty-one children, all of whom attained the twenty-book mark, and seventeen of these read more than the required number, and advanced through the Service club ranks, are receiving the additional award of books.

The children who attained the winning records, the first seventeen meriting the double award, are as follows:

Billy Rockburg, Nancy Lee Shapy, Katheryn Walch, Jerine Hendrickson, Barbara L'Heureux, Eunice Brower, Carol Leiper, Janet Fauhl, Winifred Lancour, Patsy Dubord, Joyce Dubord, Edward Boissoneau, Joan Frasher, Joan Stratton, Richard Oslund, Fred Johnson, Beverly Feldstein, Kathleen Foster, Lorrice LeDuc, Elizabeth Kasson and Freddie Paulson.

Personal News

Mrs. Joseph Taverini and son, Joseph, Mrs. Emil Hohisiel and son, Jerome, Mrs. John Taverini and Mrs. Richard Zadra have returned to Norway after spending Thursday here visiting at the C. A. Pillotte home, 323 North 20th street.

Mrs. Don Pfatenhauer arrived Friday morning from Columbus, Ind., for a visit at the home of her parents, Mr. and Mrs. Horace Provo.

Carl W. Buermele is arriving today from Detroit to join Mrs. Buermele and their daughter, Janet, in a vacation visit at the home of Mr. and Mrs. Earl Taylor, 122 First avenue south.

Ted Hoffmeyer, who has been employed on the Alaska highway project the past couple years, visited with his family at 1010 Ninth avenue south the past week, and has gone to Minneapolis, where he will be employed.

Lt. Comdr. Marvin Coon, who is stationed at Cleveland, Ohio, is visiting here with members of his family at their home, 421 South Eleventh street.

Seaman 2/c Joe Saber has returned to the Great Lakes Naval Training Station, Great Lakes, Ill., after spending a nine-day leave at the home of his parents, Mr. and Mrs. V. S. Saber, 1609 North 16th street.

Miss Bernice Carlson, R. N., of St. Luke's hospital, Chicago, is visiting here at the home of her parents, Mr. and Mrs. Albin Carlson.

Mrs. W. J. Van de Wiele of Milwaukee has returned to her home after visiting here with her sister, Mrs. Earl Taylor.

Miss Mary Bisdee, daughter of Mr. and Mrs. Charles Bisdee, of 522 Second avenue south, who recently was graduated from the Business Institute of Milwaukee where she took the secretarial course, has taken a position with the Clark Manufacturing company of Milwaukee. Miss Bisdee is a graduate of Escanaba high school, class of 1940.

Ernest Pratt has returned to Lansing after spending three weeks at Ford River Mills and in Escanaba. He was accompanied by Clarence Trudell, Jr.

Mrs. Everett Pratt of Lansing visited the first of the week with relatives and friends here and with her father, near Gwinn.

Mrs. Mark Hansen of 323 North 15th street returned last night from a visit in Oshkosh and Fond du Lac, Wis.

Blind fish and crabs live in the depths of Echo river, 360 feet underground in Mammoth Cave, Kentucky.

SPEAKS VOWS—Mrs. Gordon A. Burnett, who spoke her vows in a ceremony at St. Anne's church Tuesday morning, is the former Helen Mae L'Heureux, daughter of Mr. and Mrs. Albert L'Heureux, of 1304 Second Avenue North. Her husband, Cpl. Burnett, who recently returned from foreign service, will report at Miami, Fla., at the close of his furlough, and she will join him there.

WE, the WOMEN

BY RUTH MILLETT

Their farm is near an army-camp and in the two years of its existence they have entertained more than 500 soldiers.

Maybe "entertained" isn't quite the word. For this farm couple, with a large family of children of their own, invites the boys to make themselves part of the family for a day.

On Sunday afternoons the farmyard is full of kahaki. Some times there are 20 or 30 on the farm at one time.

They come in time for Sunday dinner and stay on for supper, and often the boys who have been there before get out early and get the potatoes peeled and the dishes set out before the family gets home from church.

Church, by the way, is where the couple run into a lot of the boys they invite out for the first time. But not all. The farmer says, "We have boys of all faiths. We don't care what their religion is. After all, we figure it's enough that they're in uniform. As far as we're concerned that makes them all members of the same lodge."

The boys who have spent Sundays on that farm have come from every state in the union. Some are farm boys, who insist on helping with the chores because it seems like home, and some are boys from Eastern cities who admit they have never been on a farm before in their lives.

That couple aren't known in their town as being active in war work. But they have probably done more than anyone in their community to show the boys training to go overseas just how much they are appreciated.

A lot of the country club set in the same town are known for their war work. Yet the country club has closed its doors and its golf course to GIs—for fear they might overrun the place.

But this farmer and his wife—to whom feeding so many soldiers means extra hours in the fields, and extra hours in the kitchen canning food, love to see their farmyard overrun with boys in uniform, rich boys, poor boys, Jews, Protestants and Catholics.

Apparently they know what our men are fighting for, and believe in saying "thank you" in a way soldiers will know is sincere.

TUNE IN SUNDAYS
THE OLD FASHIONED REVIVAL HOUR
WDBC — 6-7 P. M.
International Gospel Broadcast
Charles E. Fuller, Director

Home Economics Groups to Meet Here Next Week

The leaders of home economics groups in Delta county will meet next week for the first lesson of the year. Miss Helen Noyes, assistant home demonstration leader, will lead the discussion on the subject of "Modern Mending."

The first meeting will be in the home of Mrs. A. E. Johnson, Bark River, at 10 a. m. Tuesday, October 17. The second will be held in the Rapid River high school at 10 a. m. Wednesday, October 17.

There are six home economics groups organized in the county at the present time, it was announced by E. A. Wenner, county agricultural agent. Any other groups of six or more women who would like to participate in this work are asked to get in touch with the agent.

The program was planned by groups before the close of the work year last spring. The titles of the lessons in the order that they will be given in Delta county are:

(1) Modern Mending, (2) Pack a Lunch that Packs a Punch, (3) Streamlining the Kitchen; (4) Wonders of a Coat of Paint.

"Modern Mending" is a lesson on the mending of cotton garments. Emphasis will be placed on time-saving methods. One of the patches that members will learn to make is a "minute and a half" patch for overalls and work shirts, made with the sewing machine. Mending of underwear and machine darning are two of the other types of mends that will be taught in this discussion.

"Pack a Lunch That Packs a Punch." How to add interest to the lunch box. New ideas for making the lunch box meal supplement the other meals of the day. Keeping our children and adult workers fit with proper food that they will enjoy eating.

"Streamlining the kitchen" is a lesson on improving the arrangement of shelves and work areas in kitchens. Remodeling is not possible under present conditions but most kitchens can be improved with little material and effort. Members of the extension groups will have a chance to show their skill as carpenters at this meeting. They will make useful articles for the kitchen out of scrap lumber.

"The Wonders of a Coat of Paint." This takes up the preparation of walls, woodwork removing old finish, sanding, bleaching, seals, etc. Causes of common paint difficulties and how to remedy them.

Why Millions Now Do This!

A FEW DROPS Quickly Relieve Distress of HEAD COLDS!

It's so easy to get prompt, effective relief from distress of head colds with Va-tro-nol! Works right where trouble is to reduce congestion — soothe irritation — make breathing easier. Also helps prevent many colds from developing if used in time. Try it! Follow directions in folder.

VICKS VA-TRO-NOL

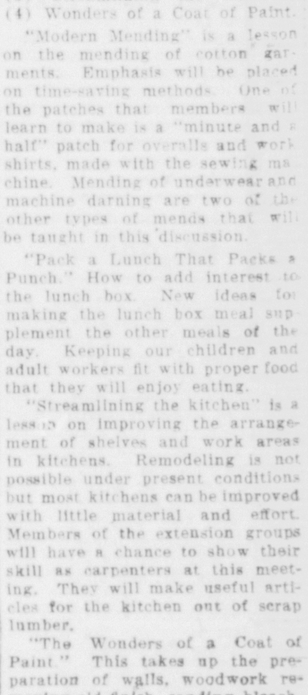

BOYS' LONGIES

We have a nice assortment now including garments of all wool, part wool and gabardine. Size ranges include 6 to 12 ad waistband sizes 24 to 28.

$3.95 and up

REYNOLDS CHILDREN SHOP

Annual Chicken and Spaghetti Dinner
Sunday, Oct. 15th
IXL Hall
Hermansville
Serving 3 to 8 p. m.
Sponsored by St. Anne Sodality of St. Mary's Church
Everybody Invited

DON'T MISS IT!
COLLEEN MOORE'S DOLL HOUSE
(A Fairyland Palace)
Ludington & 10th Streets.
Closes Night of Oct. 14
Adults 30 cents
Children under 12 Years—12 Cents

AUTUMN FESTIVAL
St. George's Church Bark River
Sunday, Oct. 15, 1944
Chicken Dinner at Church Basement—12 o'clock noon
Games and refreshments—Afternoon and evening at Community Hall.
Dancing in Evening—8 to 1 o'clock—Bill Moras Orchestra

AUTUMN TRAVEL BOOM FORECAST

Middle West Resorts Are Remaining Open For Extra Weeks

Washington. — Despite a boom summer at vacation resorts, an all-time autumn outing record is expected this year. Approximately 30 per cent of mountain and lake resorts in northern states from the White Mountains to Minnesota will remain open two or three weeks beyond seasonable closing dates to take care of reservations.

Heavy bookings are also reported along the Atlantic Seaboard from Maine to Virginia Beach, a banner season is expected in Michigan, Wisconsin and Minnesota, and resorts and camps in the Ozarks will be filled to capacity. Florida is justifying its year-round claim as a resort mecca, with winter reservations expected to be at a premium. Bookings have been heavy all summer and are expected to continue throughout autumn.

ODT Worried

Office of Defense Transportation is worried because heavy passenger traffic on the overtaxed railroads is inevitable despite "don't travel" warnings. Railroad passenger volume is up 287 per cent over 1939, Pulman travel is up 225 per cent, bus travel increased 175 per cent, air travel has chalked up 114 per cent increase—while private automobile travel is down 43 per cent.

Autumn county fairs are greater in number this fall than in any year since war began. An increase of 10 per cent in fishing licenses is reported. Lifting of the ban on sporting ammunition has increased the number of hunters. All these factors have added to the travel problem.

Engadine

Engadine.—Mr. and Mrs. Russel Belville and children arrived here last Sunday from Detroit and will spend a week visiting with relatives and friends.

Pvt. Fred Bentz who is stationed in Kentucky, arrived home Wednesday and will spend a one week furlough with his parents, Mr. and Mrs. Gus Bentz.

Mrs. Leon Fox who has been spending some time with her husband, Sgt. Fox, who is stationed in Indiana, arrived home Wednesday and will spend the winter with her parents, Mr. and Mrs. Charles Bevard.

Mr. and Mrs. Frank Quinn left here last week for Hot Springs, Ark., where they expect to stay about a month. Mr. Quinn will receive medical treatment while there.

Pfc. Doc Belville who is stationed in California, arrived here last week and spent a few days of his furlough with his sister, Mrs. Emett Valier, at Naubinway. He also visited friends in Engadine.

Lawrence Link has moved his family from his farm home northwest of town into the Clarence Allen home on Wall street, and will spend the winter there.

Arthur Legault has purchased the Emett Valier farm north of here and will move his family there shortly.

Robert Hollsted, who has been ill with flu for the past week, has fully recovered, and is back at his duties as station agent at the Soo Line depot.

Mrs. Sig Faundrick was a business caller in Manistique on Wednesday. She was accompanied by her mother, Mrs. Ferd Boucha.

Mr. and Mrs. George Crnkovich and little daughter, Sandra, motored to Manistique last Tuesday. Mr. and Mrs. Crnkovich were the guests of Mr. and Mrs. A. W. Schofield.

STAGE SETTING: The Battle of Germany

Drew Pearson Is Rated Most Potent Columnist

Drew Pearson has been voted by the Washington correspondents themselves to be the "Washington correspondent who exerts through his writings the greatest influence on the nation."

Pearson, whose column, **The Washington Merry Go-Round**, appears in The Press received more than twice as many votes in this category as any other writer.

The poll of the correspondents was conducted by the Saturday Review of Literature. All members of the Congressional Press Library, to which all accredited correspondents belong, received the questionnaire.

In addition to the overwhilming vote for Drew Pearson as the writer with the greatest influence on the nation, Pearson won second place in a vote for "the Washington correspondent who exerts through his writings the greatest influence on Washington." First place winner in this category was Arthur Krock of the New York Times.

Pearson's column, The Washington Merry-Go-Round, has been growing year by year in national importance and influence since it was started in 1932. Some of the revelations in the column have stirred international repercussions.

Pearson, with his partner, Lt. Col. Robert S. Allen, now on active service on the fighting front in France, started a new era in journalism when he began writing the daily column in 1932. At that time most Washington news was singularly colorless. Pearson and Allen developed a technique of getting the news behind the news and of bringing to light an endless number of important and exclusive stories. Their enterprise as newshounds stirred the whole force of correspondents in Washington to greater alertness in getting the inside news of Washington published throughout the country. But the Washington correspondents themselves have now acclaimed Pearson's leadership in national influence.

Drew Pearson was born in Evanston, Ill., in 1897, and was graduated from Swarthmore in 1919. He went to the Balkans for the Red Cross during the first world war and later became a teacher at the University of Pennsylvania and at Columbia University. As a correspondent for Australian and African newspapers and as a magazine writer, he covered many assignments of international importance. He received honorable mention by the Pulitzer Prize Committee in 1921 for his story on the Cuban Revolution. With Lt. Col. Robert S. Allen he is the author of the books, "The Washington Merry-Go-Round," "More Merry-Go-Round" and "The Nine Old Men." He is also the author with Constantine Brown of "The American Diplomatic Game."

Perkins

Perkins—Pvt. James G. Gibbs returned to Philadelphia Wednesday after spending a 15-day furlough at his home.

Mrs. Frances Kent returned to Oconto, Wis., and Mrs. Earl Lanthier to Daggett Saturday after attending the funeral of their aunt, Mrs. Caroline Neurohr.

Mr. and Mrs. George Erdman and daughter, Carolin Ann, of Escanaba spent several days here last week called by the death of Mrs. Erdman's mother, Mrs. Carolin Neurohr.

Mrs. Glen Rockwood and children of Harris, visited last week at the H. D. Gibbs home.

Mr. and Mrs. Waldo Wick and children spent Wednesday evening with relatives in Escanaba.

Mrs. D. C. Ferry returned to her home in Weyerhauser, Wis., Monday after attending the funeral of her aunt.

Mrs. Vernon Wick and daughter Sandra Jean of Escanaba spent Friday at the Waldo Wick home.

Mrs. John Ball returned to her home in Detroit Wednesday after attending the funeral of her mother Mrs. Caroline Neurohr.

Mr. and Mrs. William Burkart and son, Allan, visited over the week end at the Gus Klien home.

Garden Soldier Is Wounded In France

Mary Prizsner of Garden, has been notified by the War Department that her son, Pfc. Edward Prizsner, was slightly wounded in action on Sept. 21 somewhere in France. He has been in service since January, 1941. A brother, Cpl. John Prizsner, is stationed somewhere in India.

There are 12 passes over the Carpathian mountains into the heart of Romania.

Manistique News

Social

W. S. of C. S.

The regular meeting of the W. S. of C. S. of the Methodist church was held Wednesday afternoon in the church parlors.

During the business session plans were made for a bazaar to be held in the early part of December.

Tasty refreshments were served at the close of the meeting.

Hostesses were Mrs. Frank Crawford, Mrs. R. Martin, Mrs. Ed Harrington and Mrs. Jesse Archey.

* * *

Auxiliary Meeting

The American Legion Auxiliary met Thursday evening at the K. of C. hall.

The regular business session was held after which a social evening was spent.

Five hundred was played with prizes awarded to Mrs. R. Martin, high, and Mrs. George Weber, low.

A delicious lunch was served at the close of the evening. Hostesses for this meeting were Mrs. Anton Weber, Mrs. Sebastian Weber, and Mrs. Thomas Grimsley.

City Briefs

Orville Belanger left for Seattle, Wash., Wednesday where he will be employed.

Miss Mary Herbert has left for Chicago where she will be employed.

Mrs. P. S. Nestander, Mrs. Scott Creighton, and Mrs. Anton Olson attended the Ishpeming District Women's Missionary society annual meeting Thursday at St. Ignace. Mrs. Nestander is chairman of this district.

Capt. Philip Robertson has arrived here from Muskogee, Okla., to spend a two weeks furlough with his parents, Mr. and Mrs. Alex Robertson.

Mr. and Mrs. Hjalmer Lindgren of Detroit are visiting here with relatives. They attended the funeral services of Mrs. Lindgren's brother, Arvid Anderson, which was held yesterday afternoon.

Briefly Told

Nurses' Meeting—The Manistique District Nurses' association will meet Monday evening at 8 o'clock at the home of Mrs. George A. Shaw. All members are urged to attend.

Brotherhood—The Zion Lutheran Brotherhood will celebrate the results obtained for the church through their efforts with other Lutheran men throughout the country Sunday with a Brotherhood sermon at the church by the pastor.

Obituary

MRS. A. EISENHARDT

Mrs. A. Eisenhardt, formerly Mrs. Amelia Stocker, age 70, died after a stroke Thursday at her home in Milwaukee. She has spent the past several summers at her place on Indian Lake. Funeral services will be Monday.

John Farnsworth Dies In Marinette

John (Rip) Farnsworth, 59, of 1114 Wells street, Marinette, one of the best known guides in Northern Wisconsin and Upper Michigan, died early Thursday at Marinette General hospital.

He became ill while serving as a guide and camp cook for pheasant hunters in North Dakota and returned to Marinette two days ago and entered Marinette General suffering a cerebral hemorrhage.

Farnsworth was a direct descendant of "Queen" Marinette, famous Indian woman for whom Marinette was named, Farnsworth's great grandfather, William Farnsworth, first Menominee river sawmill operator, married Marinette. Farnsworth's grandfather was George Farnsworth, of Green Bay. His father's name was William J. Farnsworth.

Marinette's home on Riverside avenue east of the present Hattie street bridge, was the first frame home in Marinette and a center of gatherings and entertainment in early days.

John (Rip) Farnsworth probably was as well acquainted with the north woods as any other person in his area. He knew the rugged north and east shores of Lake Superior, Georgian Bay and North ern Lake Michigan fishing and hunting spots and was frequently a guide and cook for boat trips to those places. He accompanied fishing parties in the summer, pheasant hunting expenditions in the fall and deer hunters in deer season.

Navy Recruiter To Be Here Today

A Navy recruiter will be at the Federal building in Escanaba today from nine a. m. to five p. m. to interview applicants for enlistment in the naval service.

The Navy still requires thousands of men for the enlarged fleet. Women also are needed to replace men now stationed ashore who will be sent to sea.

Hospital ships, some of which are converted liners, are used in tanks, 17,000 anti-aircraft guns, and 8,200,000 tons of merchant ships.

Gladstone News

Mother House Head Visits Local School

The Rev. Mother Chrysostom and Sister M. Consilia of the Mother House at Concordia, Kas., are visiting with the Sisters of St. Joseph at All Saints Parochial school while making their annual inspection of the northern missions. They will remain here until Monday.

Briefly Told

Confirmation Class—The confirmation class of St. Paul's Lutheran church will meet this morning at 9 o'clock for instruction.

GIA Social—Following a regular business meeting Thursday the GIA to the B of LE played cards with Mrs. Charles Gogarn being first and Mrs. Peter Cannon second. A special award went to Mrs. Gogarn. Mrs. J. I. Chase was presented with a birthday gift, her anniversary falling this month. Mrs. C. C. Schuler and Mrs. Gogarn formed the committee in charge.

Sunday School—Sunday school will be held at 10:30 Sunday morning in the Perkins town hall. Mrs. Martin Arvey will present a flannel board talk. All are welcome to attend.

Social

Will Wed

New York, Oct. 10.—Miss Margaret Ernestine Tardiff, 19, of Gladstone, and Joseph Jankovic, 19, in the Coast Guard, stationed at Ellis Island, N. Y., obtained a license to wed at the Municipal Building here this morning.

The couple indicated that they would be married tomorrow in New York.

The bride-elect, who is the daughter of Edmund and Leola Artley Tardiff, was born in Gladstone. Mr. Jankovic, a native of West Brownsville, Pa., is the son of Ivan and Mary M. Jankovic.

News From Men In The Service

Pfc. Gilbert John Nelson, M. P., has arrived safely in Holland according to word received by his mother, Mrs. Flossie Nelson.

Noble Kee Cottage Reported Entered

Another place, the cottage at Minnewasca Lake owned by Noble Kee, has been broken and entered, it is reported to state police here. This is the 7th place reported to have been tampered with.

TURNER HALL SOLD

Menominee—Negotiations were being closed this week for the sale of the former Turner Hall property, Ogden avenue and Kirby street, to Joseph E. Pfankuch, owner of the Pfankuch Furniture company.

Pfankuch said he was purchasing the property purely as a business speculation and that he had no plans for developing it at present nor for future plans for erecting a building there to house his furniture establishments. The main store of the furniture company is located in the Spies building. The People's Furniture Exchange, a second-hand store at Quimby avenue and Parmenter street, is also operated by Pfankuch.

The total natural increase in the population of Canada from 1926 to 1940 was 1,857,998—an annual average increase of 123,867 persons.

Hold School Fire Drills During Prevention Week

In a test to determine how quickly public and parochial schools in Escanaba could be emptied in event of fire, it was determined yesterday by Fire Chief Arvid Johnson that the average time required is about one and one-half minutes per school.

The fire drills were held yesterday as a part of the observance of Fire Prevention Week. All of the schools hold drills at irregular intervals, and both teachers and students are carefully trained in the part each will take during the drills. This same drill routine, designed to avoid panic and to empty the school quickly, would be followed should a fire occur.

The time required to empty the various school buildings in the city is determined in a measure by the ages of the children, the number of students, and the arrangement of the building exits.

"All of the drills were conducted by the teachers," said Fire Chief Johnson, who timed them. "The demonstration showed that the buildings can be emptied quickly, and the children have been well drilled in their part in evacuating the buildings."

The fire chief reported the time elapse from the ringing of the fire alarm to the time when the building was clear of children as follows:

St. Joseph's—1 minute and 30 seconds.

St. Anne's—1 minute and 10 seconds.

Franklin—1 minute.

Barr—1 minute and 7 seconds.

Jefferson—1 minute and 45 seconds.

Washington—1 minute and 10 seconds.

Webster—1 minute and 35 seconds.

Senior high—1 minute and 32 seconds.

Junior high—1 minute and 30 seconds.

Also as a part of Fire Prevention Week observance the fire department has made an inspection of business buildings in the Ludington street area. The fire chief reported that few hazards were found, and where they did occur the owner has been ordered to correct them. Another inspection will be made next week to see if these instructions have been carried out.

Most of the fire hazards encountered were caused by faulty chimneys or furnace or stovepipe connections, Chief Johnson added.

There was an encouraging absence of rubbish or other flammable materials on the premises of business buildings. Empty cartons, paper and other trash is being kept cleared away, the chief reported.

U. P. Briefs

PLAN U. P. MEETING

Negaunee — About 100 sportsmen of the Upper Peninsula, representing affiliated organizations, are expected to attend the meeting here Sunday, October 29, of the Northern Michigan Sportsmen's association.

The Negaunee Rod and Gun club, a member of the Upper Peninsula group, will handle most of the arrangements, following conferences with Peter Trudell, Jr., president of the sportsmen's organization.

SGT. WICKMAN KILLED

Iron Mountain—Sgt. Chester H. Wickman, 22, son of Mr. and Mrs. Jacob E. Wickman, Metropolitan, was killed in action in Italy, Sept. 14, his parents were informed in a telegram from the war department. He is the 70th man from the county to die in service since Pearl Harbor.

No details of the action which cost the life of the young soldier have been received by his parents, who are awaiting a letter from the war department.

PLAN FOR POSTWAR

Marquette — A dinner meeting sponsored by the Marquette Chamber of Commerce and called for the purpose of discussing the Marquette postwar planning commission's report on what is in store for business interests here in the postwar years will be held Tuesday evening, Oct. 17, in the Clifton hotel.

DON BACCO MISSING

Iron Mountain — Pvt. Donald Bacco, 19, Glider Infantryman and only son of Mr. and Mrs. John Bacco, 502 West Brown street, has been missing in action over Holland since Sept. 19, his parents have been informed from the war department. The message gave no details but added that information would be forwarded the family as received by the war department.

Mr. and Mrs. Bacco received a letter from their son dated Sept. 18, the day before the action in which he was reported missing, assuring them he was well. He said he was "missing some of the little things, like bird-hunting." He thanked his mother for a sweater she had knit for him and said he realized the hours of work she put into it.

How To Relieve Bronchitis

Creomulsion relieves promptly because it goes right to the seat of the trouble to help loosen and expel germ laden phlegm, and aid nature to soothe and heal raw, tender, inflamed bronchial mucous membranes. Tell your druggist to sell you a bottle of Creomulsion with the understanding you must like the way it quickly allays the cough or you are to have your money back.

CREOMULSION
for Coughs, Chest Colds, Bronchitis

WANTED
ROUTE MAN
MUST BE DRAFT EXEMPT
STEADY EMPLOYMENT
Apply in person
LIED'S SANITARY MILK PLANT
504 S. 16th St.
between 1:30 and 5:30 P. M.

NOTICE TO TAXPAYERS

Sunday, October 15, being the final day for payment of Escanaba city taxes without penalty, taxpayers are hereby notified they may pay on Monday, October 16 without penalty. After that date the 4% penalty fee will be assessed.

A. J. MANLEY
City Treasurer

AUTHOR

HORIZONTAL

1 Pictured author and playwright, ——— ———
13 High card
14 Sides of mountains
15 Age
16 Short letter
18 Mast
19 Part of flower
20 Half an em
21 Also
23 Anger
25 One (Scot.)
26 Pole
27 Beverage
29 Stay upright
31 He has written a number of ———
34 Scatter
35 Ocean
36 12 months (pl.)
39 Beg
41 Fish eggs
42 Bright color
43 Mother
45 Limb
47 Pedal digit
48 Book value (ab.)
50 Great Lake
52 Sicilian mountain
55 Scarce
57 Account (ab.)
58 Native of Spanish America
60 Standard of value
61 He is author of "———— ————"

VERTICAL

1 Recede
2 Idol
3 Permit
4 Exists
5 Too
6 Cleaning device
7 Health resort
8 Pertaining to air (prefix)
9 Rupees (ab.)
10 Still
11 Space
12 Cognomen
17 British school
19 Transact sale
22 Unusual
24 Knock
26 Electronic device
28 Simplified
29 Pen
30 Golf device
32 Yes
33 Sorry
37 Part in play
38 Observe
39 For
40 Sneer
43 Flesh food
44 Architectural unit
46 Bacterium
47 Soft mineral
48 Nail
49 Extremely
51 Frozen water
53 Beverage
54 Negative word
56 Mimic
58 Cubic (ab.)
59 Dawn (comb. form)

Answer to Previous Puzzle

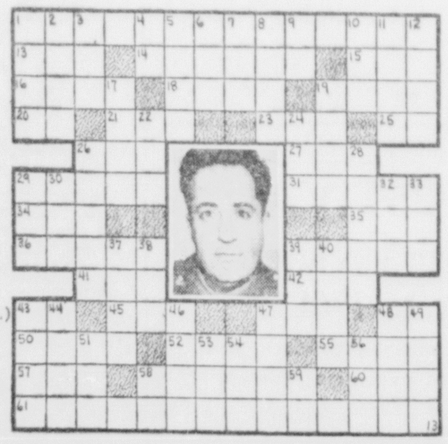

General
NAHMA TOWNSHIP
Election Notice

Notice Is Hereby Given, to the qualified electors, that a General Election will be held in the Township of Nahma, County of Delta, State of Michigan at the Nahma Town Hall (Old Store Building) on Tuesday, November 7, 1944 for the purpose of Electing the following Officers, viz:

National—President and Vice President of the United States.
State—Governor, Lieutenant Governor, Secretary of State, Attorney General, State Treasurer, Auditor General.
Congressional—Representative in Congress.
Legislative—State Senator, Representative in State Legislature.
County—Prosecuting Attorney, Sheriff, County Clerk and Register of Deeds, County Treasurer, Auditor, Drain Commissioner, Coroners, County Surveyor, and such other officers as are elected at that time.
Non-Partisan Election—To elect Judge of Probate, Circuit Court Commissioners, and to vote on four Referendums.
The Polls of said election will be open at 7 o'clock a. m. and will remain open until 8 o'clock p. m. of said day of election.

R. R. Jehn, Township Clerk

An Appeal To All Auto Owners

Please don't wait until the first cold snap. Have your car "winterized by us NOW.

Let us—

1. Clean your cooling system, install anti-freeze, check all the hoses and connections.
2. Lubricate the car complete and change to fresh oil.
3. Tune the motor for colder driving conditions.

A little attention now may save a lot of trouble later on.

See us now for this vital work.

BRACKETT CHEVROLET CO.
Escanaba

INDUSTRIAL USERS
of International Tractors and Tractractors
REPAIR THEM NOW!

To have your International equipment repaired and overhauled with genuine International parts and by skilled mechanics. Let us make the necessary repairs before it's too late and the equipment breaks down on the job and holds up vital production.

ALL INTERNATIONAL PARTS IN STOCK

Let Us Give You An Estimate—Guaranteed Work.

International Sales and Service At
BARK RIVER CULVERT & EQUIP. CO.
Bark River, Mich. Phone 661
Eau Claire, Wis. Phone 5159

TOM BOLGER
MANAGER

GLADSTONE

PHONE 3741
RIALTO BLDG.

2 INJURED AS CAR OVERTURNS

Driver Loses Control Of Auto When Rear Tire Blows Out

Mr. and Mrs. Clarence Eddy, 1620 Burlingame avenue, Detroit, are in St. Francis hospital suffering from injuries received when an auto driven by Mr. Eddy blew a tire and overturned on Highway US-2 about one and one-half miles west of Ensign yesterday morning about 9 o'clock.

Mrs. Charles Steele of Negaunee, a passenger in the auto, was slightly injured and Mrs. Michael of 14801 Tentfield street, Detroit, escaped harm.

The injured persons were brought to Gladstone where they were given medical attention and then removed to St. Francis hospital. Mr. Eddy sustained a fractured jaw and cuts about the neck while Mrs. Eddy suffered a spinal fracture. Mrs. Steele suffered a broken shoulder blade and was released to return to her home.

The accident was caused, it is theorized by state police who investigated, when the driver lost control after the right rear tire blew out. The casing had been vulcanized and the entire section which had been placed in, blew out of the tire. Indications were that the car instantly swerved to the left, went off the pavement in several lengths and then rolled over coming to rest with its four wheels up in the air.

Although the Eddys were traveling eastward, on their return to Detroit after attending a funeral at Escanaba, the auto faced westward on the north side of the highway when it stopped.

John Matych, farmer residing nearby, witnessed the accident. He told officers the auto was going at a moderate rate of speed.

CARD OF THANKS

We wish to take this means of expressing our heartfelt thanks to all who aided us in any way during our recent bereavement. To those who served as pallbearers, loaned their cars, sent floral tributes, or in any other way offered their sympathy we are especially grateful. These acts of kindness will always be remembered.

Mr. and Mrs. Z. P. Cornell and family.

Additional Gladstone News Will be Found on Page 6.

Overdue On Leave, Seaman Reports At State Police Post

Here's one for the books.

Ordinarily the state police have plenty of work in locating and apprehending servicemen who have overstayed their leaves.

This week, however, a Navy Seaman dropped in at the police post here, told the deskman he was Charles Chester Cripps, 20, of Thompson and was overdue 5 days at San Francisco. He told them five days was five days too many and asked that they contact authorities before any more days had gone by.

A checkup revealed that Cripps was overdue and military police at Fort Brady were contacted and they came to Gladstone and placed him in custody.

City Briefs

Mr. and Mrs. Gus Feldt have returned from a two-weeks' vacation trip through Canada and the east. They made the trip by bus and reported it most enjoyable.

Following a 30-day furlough spent at the home of his parents, Mr. and Mrs. Joseph Larson, S./Sgt. Stanley Larson left yesterday to return to his army base and possible active duty. Sgt. Larson was in the Pacific war theater for more than three years and participated in many major engagements.

Mrs. George Nebel and son, Tommy, returned Tuesday from Hanfor, Wash., where they spent the past year. Mr. Nebel, who is employed on a construction project there, is remaining in Washington until the completion of the project.

Mr. and Mrs. V. E. Tillman and daughter, Marian, have returned from Cloquet, Minn., where they visited for several days.

Mr. and Mrs. Irving Simpson are leaving today for Minneapolis and Ortonville, Minn., where they will visit for a week.

Homing pigeon authorities say that the dove sent out from Noah's Ark probably was a Rock dove, of the same species as the modern homing pigeon.

SENIOR CLASS GIVING PARTY

Series Of Events For Youth Of City Is Being Planned

The senior class of Gladstone high school will sponsor a dance this evening in the high school gymnasium.

This is one of a series of parties to be sponsored at the high school for the youth of the community.

Following are the rules which will govern the parties:

No smoking in or around the school buildings.

Once at the party they must remain. Those leaving will not be allowed to reenter the gym.

No pupils below the 7th grade will be admitted.

No disorderly conduct will be permitted.

"These are war times, please help in care of our equipment," winds up the list of regulations.

Obituary

MRS. C. W. LaFAVER

Funeral services, largely attended, were conducted yesterday afternoon for Mrs. C. W. LaFaver, highly respected longtime Gladstone resident. Rites were held at the Memorial Methodist church with Rev. Wm. C. Donald II officiating.

Rev. Donald based his sermon on: I Corinthians 15:35, "And how are the dead raised up and with what body do they come?" He eulogized the Christian manner in which Mrs. LaFaver had lived.

During the services "Dear Lord and Father of Mankind" and "Oh Love That Would Not Let Me Go" were sung by the Mesdames H. J. Skogquist, Wallace Cameron, E. R. Keil and William Donald.

Miss Helen Erickson and Mrs. S. R. Venne, Mrs. Shirley Davis and Mrs. Lewis N. Empson were in charge of the flowers.

Bearing the body to its final resting place in the family plot in Fernwood cemetery were S. R. Venne, Lewis N. Empson, Shirley Davis, Seymour Lewis, Joseph Poffenberger and Douglas Mathison.

The Kelley funeral home was in charge.

Attending the rites from out of town were Mrs. William Galbraith of Minneapolis, Mr. and Mrs. Leo Kenny of Saginaw, Mr. and Mrs. Loyal LaFaver of Missoula, Mont., S. 1/C. Jack Ridings, U. S. Navy, New Jersey, Mr. and Mrs. Robert Slining of Manistique, and Mrs. C. R. Swett of Algonquin, Mich.

Dinner-Bridge at Golf Club Tonight

Dinner and bridge will be held at the Gladstone Golf club tonight.

It will be the final event of a series sponsored by ladies of the golf club.

The dinner will be at 6:30 o'clock and is open to the public.

Bridge will follow.

In charge of the event is a committee composed of the Mesdames

The Mennonites take their name from Menno Simons, who was born in Holland in 1492.

CARD OF THANKS

We wish to take this means of expressing our sincere appreciation of the wonderful acts of kindness shown us by neighbors and friends during the illness and at the time of the death of our dear mother. We wish to especially thank those who sent spiritual and floral offerings, the ladies of the Calvary Lutheran Church, The Reverends Pokrant and Peterson for their consoling words, those who donated the use of their cars. Those who served as pallbearers and all others who aided us in so many ways.

The memory of these acts of kindness will always remain with us.

Gust, Edmund, Albin John and Arnold Berg
Mrs. Beda Proehl
Mrs. Frank Vietzke
Mrs. Carl Johnson

Church Services

ALL SAINTS' CATHOLIC
Rev. Fr. Joseph Schaul, Pastor.
Sunday, October 15
8:00 a. m.—Low Mass.
10:00 a. m.—High Mass.
Daily Masses at 7:45 a. m.
Friday, 7:00 p. m.—Novena in honor of Our Sorrowful Mother.
Confessions Saturday at 3:00 and 7:00 p. m.

MISSION COVENANT
C. V. S. Engstrom, Pastor.
Sunday, October 15
10:00—Sunday Bible school.
10:45—Morning worship. Unified service.
2:30—Special service. The Salvation Army of Escanaba will have charge of this service. The Palermo Four is sponsoring the program and our people should avail themselves of hearing them sing and play. Let us attend this service.
8:00—Service in the Alten Grange hall.
Wednesday, 7:00 p. m.—Choir rehearsal.
7:45 p. m.—Mid-week fellowship service.
Thursday, 8:00 p. m.—Young People's meeting. Program and refreshments served at the social hour. Mrs. Harold Nelson is the hostess.

FIRST LUTHERAN
Rev. Clifford Peterson, Pastor.
Sunday, October 15
9:30—Sunday school.
10:45—Morning worship. "The Eternal Inheritance" will be the sermon topic.
Monday night—The Lutheran Brotherhood will travel to Manistique for a dart-ball tournament.
Tuesday, 7:30 p. m.—Boy Scouts.
8:00 p. m.—Lutheran Brotherhood.
Wednesday, 4:15 p. m.—Junior choir practice.
7:00 p. m.—Senior choir practice.
7:45 p. m.—Bible study and prayer.
Thursday, 4:15 p. m.—Confirmation instructions.
8:00 p. m.—Dorcas society.

REORGANIZED CHURCH OF JESUS CHRIST OF LATTER DAY SAINTS
Elder Rex Stowe, Pastor.
Sunday, October 15
10:00—Church school.
11:00—Morning worship.
7:30—Evening worship.
Wednesday, 7:30 p. m.—Prayer and Fellowship.

TRINITY EPISCOPAL
James G. Ward, Rector.
Monday, October 16
7:30—Evening prayer with sermon on "Apathy." You are cordially invited to worship with us.

CALVARY LUTHERAN
(Rapid River)
Emory Pokrant Pastor.
Sunday, October 15
9:30—Morning worship.
10:30—Sunday school.
Tuesday is work day at our church. On this day the women will clean the interior of the church. Volunteers welcome.
Thursday, 2:00 p. m.—Esther society.
7:30 p. m.—Board meeting.
8:00 p. m.—Luther League.

FIRST BAPTIST
Rev. John A. Kallman, Pastor.
Sunday, October 15
10:00—Sunday school and Swedish service.
11:00—Unified service.
7:30—Evening meeting.
Theodore Anderson, Chicago, editor of the Mission Post, will speak at all meetings Sunday.
Wednesday, 7:30 p. m.—Prayer meeting.
Thursday, 2:30 p. m.—Ladies' Aid meeting in the church parlors. Mrs. Fred Johnson will be the hostess.
7:30 p. m.—Bible study at the home of Peter Larson in Masonville.

MEMORIAL METHODIST
Rev. William C. Donald II, Minister.
Sunday, October 15
9:15—Church school. There are new classes and several new teachers to start the year's work. Mr. Donald will lead the worship service for the sanctuary classes.
10:30—Morning worship. This is the closing day of National Bible Week and Mr. Donald will preach on the subject: "Making Use of the Bible." A chancel choir will sing.
5:00—Vesper service and organ recital. Mr. Donald speaks on the subject: "Is Religion Only a Defense Mechanism?" Carolyn M. Donald will preside at the organ.
7:00—Youth Fellowship in the assembly hall. The discussion will continue on "Religion in the Life of the Servicemen." LaVern Ward has the worship and Audrey Buckmiller the refreshments. Recreation will also be enjoyed.

BETHEL FREE
Rev. J. Fred Young, Pastor.
Sunday, October 15
9:45—Bible school.
11:00—Junior church.
11:00—Morning worship. Topic: "Be Filled With the Spirit."
6:30—Young People's Fellowship.
7:30—Evening service. Studies in the Revelation: "Patmos Vision."
Tuesday, 7:30 p. m.—Teacher training class.
Thursday, 11:00 a. m.—Week-day Church school in pastor's study.
7:00 p. m.—Choir practice.
8:00 p. m.—Prayer, fellowship and Bible school.

ST. PAUL'S EV. LUTHERAN
Synodical Conference
Theophil Hoffmann, Pastor.
Nineteenth Sunday after Trinity, Oct. 15
9:00 a. m.—Divine service with sermon based on 2. Cor. 9, 7.
10:00 a. m.—Sunday school, Godliness with Contentment.
Tuesday, 9:00 a. m.—First session of Pastoral conference at Coleman, Wis.
Thursday, 2:30 p. m.—Ladies' Aid in the church parlors.
4:00 p. m.—Confirmation instructions.
7:00 p. m.—Junior Bible class.
Saturday, 9:00 a. m.—Confirmation class. Welcome to worship with us, especially if without a church home.

ST. MARTIN'S EV. LUTHERAN
(Rapid River)
Synodical Conference
Theophil Hoffmann, Pastor.
Nineteenth Sunday after Trinity, Oct. 15
10:45 a. m.—Divine service.
Saturday, 2:00 p. m.—Confirmation class. Welcome to worship with us.

Prewar production of crude oil in Romania was rated at over 4,600,000 tons annually.

RIALTO
2 ACTION HITS
HIT 1 — LAST TIME! TODAY — HIT 2

SERIAL
"Secret Service in Darkest Africa" — Chapter 12

Matinee - 2:00 p. m.
Adults ------ 30c Inc. Tax
Children ---- 12c Inc. Tax

Evening 6:15 & 9:00 p. m.
Adults ------ 35c Inc Tax
Children ---- 12c Inc. Tax

Note, Sunday—Continuous Policy
STARTS TOMORROW
Starting 12:00 o'clock Noon

NOTE, SUNDAY—Shown At 12:00-3:00-6:00 & 9:00 p. m.

HIT NO. 2
A witching WAVE who knew the ropes . . . and had the boys all tied up!

NOTE, SUNDAY—Shown At 1:40-4:40-7:40 & 10:40 p. m.

ADDED—RIALTO THEATRE CURRENT NEWS EVENTS

Join the Merrymakers At
VAN'S
DANCE TONIGHT
Music By
Groleau's Orchestra
Gladstone's Best Night Spot
Absolutely No Minors Allowed
BEER · WINE · LIQUOR

Dancing Tonight and Sunday Night at the
SWALLOW INN
Rapid River
Music By Sanford
Always A Gay Crowd Here
No Minors Allowed
Beer Wine Liquor

PUBLIC PARTY GAMES
LEGION HALL
TONIGHT 8 P. M.
A party you'll enjoy!
Sponsored by Lion's Club

DANCE TONIGHT
To Recorded Music
At The
ARCADIA INN
Positively No Minors

TOM BOLGER
MANAGER

GLADSTONE

PHONE 3741
RIALTO BLDG.

GEORGE McRAE
MANAGER

MANISTIQUE

PHONE 155
DAILY PRESS BLDG.
111 Cedar Street

Church Services

FREE METHODIST
B. G. Wyma, Pastor.
Sunday, October 15
10:00 a. m.—Sunday school.
11:00 a. m.—Preaching.
7:30 p. m.—Y. P. M. S.
8:00 p. m.—Preaching.
Thursday, 7:30 p. m.—Prayer meeting.
Friday, 7:30 p. m.—Y. P. M. S.
Our district quarterly meeting was very well attended. All pastors from the Sault Ste. Marie district were present; also many of their members. There were 80 out-of-town visitors.

CHURCH OF THE REDEEMER PRESBYTERIAN
Wm. Harvey, Pastor.
Sunday, October 15
9:45—Church school.
11:00—Morning worship. The Rev. Wm. Harrington will supply the pulpit in the absence of the pastor.
6:00-6:00—Junior Westminster Fellowship.
Thursday, 7:00 p. m.—Girls' choir.
7:30 p. m.—Adult choir.
Friday, 7:00-9:00 p. m.—Junior Westminster Fellowship will meet for recreation.

FIRST METHODIST
Meldon Crawford, Pastor.
Sunday, October 15
9:15 a. m.—Church school. Keith Bundy, superintendent.
10:45 a. m.—Worship service.
7:00 p. m.—Methodist Youth Fellowship.
Tuesday, 7:30 p. m.—The choir will meet for practice at the parsonage.

ST. FRANCIS DE SALES
Rev. Fr. B. J. P. Schevers, Pastor.
Sunday, October 15
Sunday Masses—6:00 and 8:00 a. m.
High Mass—10:00 a. m.
Confessions—Saturday, 3:00 to 5:00 and 7:00 to 9:00 p. m.
Societies—Knights of Columbus, second and fourth Mondays; Catholic Order of Foresters, second and fourth Tuesdays.

ST. ALBAN'S EPISCOPAL
Rev. J. William Robertson, B. D., Rector.
Nineteenth Sunday after Trinity, Oct. 15
10:00 a. m.—Church school.
11:00 a. m.—Holy Communion and sermon.
Wednesday, 8:00 p. m.—St. Alban's Guild will meet at the home of Mrs. George Cook, Saginaw street.

ST. PAUL'S EPISCOPAL
(Nahma)
Rev. J. William Robertson, B. D., Vicar.
There will be no Church school or church service Monday evening, October 16.

ZION LUTHERAN
Palmer S. Nestander, B. D., Pastor.
Sunday, October 15
9:00 a. m.—Sunday school at Thompson.
Miss Lillie Carlson, superintendent.
9:30 a. m.—Sunday school at Zion. John Neasman, superintendent. There is a class and teacher for every age group.
10:30 a. m.—Divine worship. This is Brotherhood Sunday in our Synod and accordingly, we will have a special service for the men and their families. The men of the Brotherhood are to meet at the church at 10:15. There is a reserved section for the men. Welcome to the House of God.
Monday, 7:00 p. m.—Adult social hour.
Tuesday, 7:30 to 9:00—Junior social hour. The pastor will supervise this social hour, and we urge the parents to let the youngsters over confirmation age attend.
7:30 p. m.—Senior choir.
Saturday, 10:00 a. m.—Junior choir in the sanctuary.
10:30 a. m.—The confirmands meet in the League room.
Welcome to the friendly church with the Christian spirit.

BETHANY LUTHERAN
(Isabella)
Sunday, October 15
10:00 a. m.—Sunday school. Mrs. Ruth Peterson, superintendent.
2:45 p. m.—Divine worship.
You are always welcome to the little white church.

FIRST BAPTIST
William A. Harrington, Pastor.
Sunday, October 15
10:00—Morning worship service. Adult choir will sing the anthem. Pastor's subject: "The Open Mouth."
11:15—Sunday school in its various departments. Competent teachers in charge.
6:30—The B. Y. F. will meet in the Session room. There are two departments—the juniors and the seniors. All Young People are urged to attend.
7:30—Evening worship service. The Young People of the church are to have charge of the meeting. The Young People's choir will lead the singing of the old hymns during the song-service.
Thursday, 7:30 p. m.—Bible study and prayer.
If you are looking for a place to worship, we invite you to come to the church in the heart of the city, with the city at heart, opposite the courthouse.

BETHEL BAPTIST
Rev. Harold Martinson, Pastor.
Sunday, October 15
9:30—Sunday school. Mrs. Ragnar Carlson, superintendent. Unified service with the superintendent in charge.
No Swedish service and no Young People's meeting.
7:30—Evening service. Special musical numbers by the adult choir. Ten minutes of chorus singing. Sermon by the pastor. The regular schedule of Sunday services is disrupted because of the absence of the pastor, his family and many of the young people, attending the mid-year conference at Marinette, Wis. This delegation will be back for the evening service.
Wednesday, 7:30 p. m.—Prayer service and Bible study followed by choir practice.
Thursday, 2:20 p. m.—Mission Circle meeting at the home of Mrs. Axel Holmquist.
7:45 p. m.—Service at the Gulliver Baptist chapel. The adult choir will sing. Message by the pastor.

WOUNDED—The Navy Department last week notified Mr. and Mrs. John Mc Namara of 801 Garden avenue that their son Francis Jarome Mc Namara, water tender 3/c with the U. S. Navy in the European theatre of operations had been wounded in action. Extent of injury is not known, the telegram said.

The 20 year old Navy man graduated from Manistique high school in 1941. A year later he enlisted in the Navy and took his basic training at Great Lakes. He also took training at a base in Virginia and it was April of this year that he went overseas.

Wilma V. McGregor Becomes Bride Of Detroit Resident

Wilma V. McGregor, Flint, Mich., daughter of Mr. and Mrs. Walter Herrick, Maple street of this city, became the bride of Leo Eastman Lillie of Detroit, Mich. The ceremony was performed at the Baptist church Saturday afternoon, October 7, at 12:30 o'clock by Rev. Herbert C. Carnell.

The couple were attended by Mr. and Mrs. William E. Baker, sister and brother-in-law of the bride.

The bride wore a green, gaberdine suit, with black accessories. Her corsage was of pink roses.

The bridesmaid wore a tan gaberdine suit, with brown accessories and a corsage of copper roses.

The couple will make their home in Detroit after Nov. 1.

Flint Police Come Here For McCarney

Sgt. James McCullough and Officer John Jerome of the detective bureau of the Flint, Michigan police department arrived Thursday afternoon to take custody of Howard McCarney who was arrested Wednesday by local police at the home of his sister on Arbutus avenue. He will answer a grand larceny charge in Flint.

FOR SALE
Man's Dunshire overcoat
Size 38. Practically new.
Inquire 168 River Street

Dance Tonight
At
U AND I
Music by
The Swing Kings
Positively no minors allowed.
Also dancing every Saturday night

FOR SALE
Row boat. 16 by 5½. Inquire Beatrice Miller, Liberty Cafe from 7:30 a. m. to 3:30 p. m.

DIAMOND
Wedding Dance
at the
Kate's Bay Grange Hall
2 miles north of Garden
Saturday, Oct. 14th
honoring Mr. and Mrs. William Clifton sr. of Fayette.
Everybody welcome
Admission 20 cents

DANCE
and Chicken Plate Lunch Served
TONIGHT
at
VERN'S Tavern
GARDEN
Music by the Buckaroos
No Minors Allowed

PARENTS!

Your children will enjoy rich milk and so will you. It's Nature's most perfect food rich in body building nourishment. It will be good for you too either for a starter in the morning, a mid-morning pickup or bedtime drink. It's the beverage that will help you sleep not keep you awake. You can get Nelson's Cloverland Creamery milk, the best milk, at all good food stores or by calling 332.

NELSON'S CLOVERLAND CREAMERY
144 River street Phone 332

Additional Manistique News Will be found on Page 6.

BUMPER POTATO CROP EXPECTED

Joseph Heirman Says Crop Is Big And Price Good

According to Joseph Heirman, Schoolcraft-Alger county agricultural agent, the potato crop here will be one of the largest ever seen. There are almost 1,000 acres of potatoes this year, Heirman said and their average will be about 200 bushel to the acre since many farms are running over 400 bushel.

Prices will be good this year, Heirman continued because of the abundance of the product here and the poor crop in other parts of the country. He expects it to run between $1.15 and $1.25 per bushel.

Certified seed potato production is growing in the county. There are about 100 acres planted which is close to 100 per cent better than last year, Heirman stated.

When asked about the harvesting of the crop, Heirman said that he was afraid of what the weather might do but if it cleared for the next five or six days, he continued, there would be no danger. The crop would be completely harvested with little loss. About 60 per cent of the yield has been harvested to date, he concluded.

Plans are being made by the Michigan Potato Development bureau in cooperation with the extension service of the Michigan State college to recover for all Michigan potato growers some of the nearby markets that have been lost to Maine and Idaho.

The organization under the direction of Henry Christensen will undertake an extensive advertising program such as the programs carried on by the two above mentioned states in such cities as Chicago, Cleveland, St. Louis, Cincinnati, Pittsburgh, Milwaukee, Buffalo, Louisville, Youngstown, Indianapolis and Detroit.

In all these areas, Michigan has a great advantage in that freight rates are much lower than those charged for hauling the product from other states. This along with other sales points will be brought out at various county potato shows, is hoped the markets that Michigan has been crowded out of can be won back for the home crop.

FOR SALE
Gas and wood combination kitchen range in very good condition. $35.00. Inquire Swanson Trucking Co. Manistique.

DANCELAND
GARDEN CORNERS
SAT. NIGHT
Music by
CHET MERRIER
and his band
Minors not allowed in tavern

Photos & Films
Notice, Have you forgotten to call for the film you told us to save for you back in September, those films will be sold by next week to any one if not called for.
We are open on every Sunday from 1 to 3 p. m. unless notice is given.
Brault Photo Service
Manistique, Mich.
P. S. Sit now for Christmas Photos.

Bernice Carlson, Edward Mathson Wedded Thursday

Miss Bernice Christina Carlson, daughter of Mr. and Mrs. Andrew Carlson, of 721 Oak street, became the bride of Edward Martin Mathson, son of Mr. and Mrs. Martin Mathson, of 725 Oak street in a double ring ceremony which was performed on Thursday afternoon in the Zion Lutheran church.

The marriage vows were repeated at 5 o'clock before Rev. P. S. Nestander, in the presence of the immediate members of the two families and a group of close friends.

Baskets of snapdragons and gladioli decorated the chancel of the church for the service.

The young couple was attended by Miss Eleanore Carlson, sister of the bride, and Harold Mickelson.

The bride wore a becoming street length dress of powder blue with navy blue accessories and a corsage of yellow roses and baby-breath. Her bridesmaid wore a pale yellow dress with brown accessories and pink roses and baby-breath were used to form her corsage.

Mrs. Carlson, mother of the bride, wore a navy blue dress and Mrs. Mathson wore a black dress. Both wore corsages of gladioli.

A wedding supper was served at the home of the bride's parents to members of the families and relatives. A reception for forty guests was held later in the evening. A three tiered wedding cake with a miniature bride and groom, centered the table, which was decorated in pink and blue.

The young couple left later in the evening on their wedding trip, which they will spend in Chicago. For traveling, the bride wore a dark green suit with brown accessories. Upon their return they will make their home here.

The bride is a graduate of the local high school and the groom graduated from the Marinette high school.

Out-of-town guests here for the wedding were Mr. and Mrs. Harold Udd and Mrs. Anna Olson of Marinette, Wis.

FOR SALE
Green and ivory range.
304 Lake Street
Phone 405-J.

DANCE TONIGHT
At
NEPPER'S
Night Club
Isabella, Mich.
Music By
LEO
and His Band
Beer Wine Liquor
No Minors Allowed

ATTEND
THE
FIRST BAPTIST CHURCH
SUNDAY
Morning Worship
10:00 a. m.
Sermon Subject
"THE OPEN MOUTH"
Special Music—Adult Choir
Evening Worship 7:30
This Service is in charge of Young People
Sunday School—11:15
Thursday Night—7:30
Bible Study
William A. Harrington, pastor
Phone 283-W

MANISTIQUE THEATRES

CEDAR
Today and Sunday
Matinee Sunday, 2 p. m.
Evenings, 7 and 9
"CHRISTMAS HOLIDAY"
Deanna Durbin
Gene Kelly
News and Selected Shorts

OAK
Last Times Today
Matinee, 2 p. m.
Evening, 7 and 9:15
"Calling Dr. Death"
Lon Chaney - Patricia Morrison
"She's A Soldier, Too"
Beulah Bondi - Nina Foch

SUNDAY AND MONDAY AT THE OAK
"Higher and Higher"
Michele Morgas · Frank Sinatra
NEWS AND SELECTED SHORTS

Eskymos Play Kingsford Here Today; St. Joseph At Norway

BABY RAY WILL GET WELCOME

Nashville Pays Special Tribute To Packers' Star Sunday

NASHVILLE, Tenn.— Buford (Baby) Ray, man-mountain tackle of the Green Bay Packers is going to have a "homecoming" here Saturday and some 25,000 spectators are expected to be on hand at Dudley field for the gridiron festivities.

The former Vanderbilt star finished up his collegiate footballing here in 1936 and he has been going great guns as a tackle for Coach E. L. (Curly) Lambeau's Packers ever since.

Ray and his teammates from Wisconsin will have a tough nut to crack here as they will lock horns with the Philadelphia Eagles, rated by many pigskin experts as the topnotch squad in the Eastern division of the National Football league.

This contest, being staged by the Nashville Tennessean, is for the benefit of the 20th Ferrying group recreation fund and tickets have been selling like hot-cakes for the past several weeks.

This will be the first "big time" post graduate football exhibition ever played here and the "cash-and-carry" huskies are going to make the local debut with a lot of frills as Ray Johnson, sports director for the Tennesseean, has shaped up an attractive pre-game program.

Ray, who operates a business establishment here, (his brother takes over while "Baby" is on his football jaunts), will get a warm welcome from the army of Vanderbilt graduates in this neck of the woods and it is understood that the big tackle is in line for a handsome gift which will be presented to him as the teams get set for the opening kickoff.

Let's Go

BOWLING

Bowling is one of the most inexpensive of all sports. You don't need special equipment or gadgets. Just bring yourself and your friends and we'll do the rest to see that you have the time of your lives. Arcade alleys are always kept in tip top shape—call up the gang and drop in tonight.

ARCADE ALLEYS

Harry Gafner, Prop.

Upstairs over Delft Theater

Weekly Pigskin Picks Offered By Claassen

BY HAROLD CLAASSEN

New York, Oct. 13 (AP)—Making the fourth trip down the football selectors' highway (probable game attendance in parentheses):

Notre Dame over Dartmouth (40,000): Capt. Patt Filley's knees have healed and the Irish will be even tougher than before while Dartmouth's casualties still are sidelined.

Ohio State over Wisconsin (35,000): A battle of freshmen backs with the Buckeyes getting the edge.

Randolph Field over Southern Methodist (20,000): It's not likely that any collegiate aggregation will be able to halt the Fliers this year.

Georgia Tech over Auburn (20,000): Neither team has been scored on this year but five of Auburn's regulars, including the Tigers' co-captains, are on the injured list.

Purdue over Iowa Seahawks (15,000): The Seahawks will be without their officer players, who sparked in that triumph over the Second Airforce outfit last Saturday.

California over College of Pacific (40,000): The Golden Bears to continue undefeated, at least for another week.

Navy over Duke (30,000): All three middie teams are likely to get a good workout, however.

Army over Pittsburgh (10,000): Loss of Halfback Tommy Kalmanir and Guard Francis Mattioli a terrific blow to Panthers, who already were the underdogs.

Yale over Columbia (20,000): Two unbeaten outfits but Yale's chances for remaining that way are best. A pair of good lines with each team relying on tiny ball carriers.

Michigan over Northwestern (40,000): The Wolverines have cured their fumbling habits.

Pennsylvania over William & Mary (30,000): Doubt if Southerners could win if they represented two colleges instead of only one with a double name.

Southern California over St. Mary's Pre-Flight (15,000): It's a night game but the Trojans' Mr. Gordon Gray can see in the dark, too.

Minnesota over Missouri: The Big Six team will spend a long afternoon in Minneapolis.

Great Lakes over Western Michigan: Off their scores with Fort Sheridan the two are about equal but the Sailors get the nod.

Texas over Oklahoma: The Longhorns to get revenge for their drubbing by Randolph Field.

Illinois over Iowa: The Illini have too much speed.

Tennessee over Florida: The Volunteers have the winning habit.

Wake Forest over VMI: The Deacons are after the Southern conference title.

Cornell over Colgate: Until Navy transfers wreck the Cornell squad it will be hard to beat.

Finishing the rest in a hurry—South: Jacksonville Navy over Miami Navy, Bainbridge Naval over Camden Eagles, Alabama over Millsaps, Tulane over Rice, Mississippi State over Arkansas A & M, North Carolina Pre-Flight over Virginia, North Carolina over Cherry Point Marines, Louisiana State over Texas A & N, Hampden-Sydney over Richmond, Morris Field over Georgia Pre-Flight (Sunday), North Carolina State over Catawba.

Midwest: Indiana over Nebraska, Rochester over Oberlin, Michigan State over Kansas State, Marquette over Lawrence, Iowa State over Kansas.

East: Syracuse over LaFayette, Temple over New York University, Penn State over Bucknell, Coast Guard over RPI, Tufts over Worcester.

Farwest: UCLA over St. Mary's, Washington over Whitman, Second Air Force over New Mexico, Colorado over Utah.

Southwest: Tulsa over Texas Tech, Norman Okla., Navy over Arkansas.

WILDCATS LAND AT ANN ARBOR

Teams Geared For Duel Of Passes Today At Michigan Stadium

BY FRANK KENESSON

Ann Arbor, Mich., Oct. 13 (AP)—With both teams geared for a passing duel, Northwestern and Michigan gridmen put in their last licks here today for their Big Ten football clash expected to attract more than 40,000 fans to Michigan stadium tomorrow.

The Wildcats arrived here today for a workout before moving to Dearborn, where they will spend the night, returning to Ann Arbor tomorrow morning.

If Coach Fritz Crisler's Michigan preparations can be considered a tip-off, the 19th renewal of a Northwestern-Michigan series that began in 192 may very likely be decided in the air.

Wolverine drills all week have been pointed toward stopping the throwing of Johnny Yungwirth, Wildcat freshman from Fond du Lac, Wis., who currently tops all Big Ten passers. Michigan, on the other hand, has high regard for an unyielding Northwestern line and expects to depend heavily on its pitching-catching combination of Halfback Bill Culligan of Detroit and End Dick Rifenburg of Saginaw, Mich., which has clicked for three of eight Wolverine touchdowns in four games.

A large delegation of Benton Harbor, Mich., fans was expected to watch a brother vs. brother feud involving Duane Sickels, Northwestern and, and Quentin Sickels, freshman Michigan guard, sons of a Benton Harbor junior high school coach, Fred Sickels.

The Wolverines edged Northwestern, 21 to 7, last season for their fourth straight win over the Wildcats. In their all-time series Michigan has won 11, Northwestern six and one was a tie.

The lineups:

Northwestern	Pos.	Michigan
D. Sickels	L E	Hilkene
Bennett	L T	Lazetich
R. Justak	L G	Burg
O'Malley	C	Watts
Lightfoot	R G	Sickels
Kroeger	R T	Bauman
Morris	R E	Renner
Clawson	Q B	Ponsetto
Yungwirth	L H	Derricotte
Conners	R H	Nussbaumer
Funderburg	F B	Wiese

Kickoff: 2 p. m. (EWT). Probable attendance: 40,000.

TRIBUTE TO OKESON

Bethlehem, Pa., Oct. 13 (AP) — The Alonzo A. Stagg award, the highest honor of the American Football Coaches Association, will be conferred posthumously upon Walter R. Okeson, former chairman of the football rules committee and commissioner of the Eastern Football Association, next Monday at a Lehigh University luncheon, it was announced today.

FLIVVERS HAVE GREAT RECORD

Escanaba Team Planning Upset Victory Over Unbeaten Foe

The Eskymos football team will meet Kingsford high school's unbeaten eleven at the Escanaba athletic field this afternoon at two o'clock in the first of three consecutive home games for Coach Ruwitch's lads

The Flivvers will enter the game here today as the favorites over the Escanaba team on the basis of season records but the Eskymos believe that they can stop their losing streak at the expense of the Kingsford team, scoring a major upset in peninsula football circles.

The Eskymos have bounced back nicely after their 33-0 shellacking at Menominee. Team spirit is good and there is an air of determination in the Escanaba camp that may explode today against the Flivvers.

Escanaba fans had a look at the Kingsford team just a week ago when they played the Trojans of St. Joseph here. The Flivvers showed a lot of power, running up seven touchdowns against St. Joseph.

Coach Ruwitch did not announce his starting lineup last night and it is probable that there will be several new faces in the orange jerseys at kickoff time. Bill Peterson has been working out both at halfback and at end and probably will be seen in both positions in today's game. MacRae also has been getting a lot of action this week and may be elected for a starting position. Scheibner, who did not see service against the Maroons, will be available today and is expected to do a lot of ball toting for the Eskymos.

The officials will be Eddie Chambers, Crystal Falls; Earl Rich, Niagara; and Irving Lotz, Norway.

16 Minor League Pitchers Became 20 Game Winners

BY WHITNEY MARTIN

New York, Oct. 12 (AP)—Well, a 20-game winner is a 20-game winner, whether it's at Paducah or Detroit, so the minor league pitchers who reach this mark, which for some reason has come to be accepted as a sort of par for a successful chucker, rate a nod, too.

These unsung mound magicians of the gas-light circuits naturally aren't facing the opposition of their major league brethren, but they labor under disadvantages which at least partially offset that factor. For one thing, their support often is of the porous variety, and for another, their seasons usually are shorter and they have to get in their work in a hurry.

Anyway, there were 16 such successes in the minors this year, and the Pacific coast league saved face for the larger AA circuits by supplying just half of them.

San Francisco produced three of the coast league's eight: Tom Seats (25-13.) Ray Harrell (20-18) and Bob Joyce (21-20.) Portland had two in Maring Pieretti (26-13) and Roy Helser (20-16). Then there were Ray Prim (22-19) of Los Angeles, Clem Dreisewerd (20-9) of Sacramento and Frank Dasso (20-19) of San Diego.

None In A. A. Leagues

The 26 victories of the pint-sized Pieretti made him the daddy of the flock as to total victories. The leader in percentage was Leonard Gilmore of Albany in the Eastern League, who scored 21 victories against five defeats for an .808 average. Albany contributed another for the fraternity in Fred Clemence (20-7.)

The American Association and International League in AA and the Southern Association in A-1 failed to produce a 20-game winner, although there were several 19-game winners in the Coast League's two sister AA loops, and had the seasons of those circuits extended as long as that of the Coast League these near-misses undoubtedly would have made the grade.

Norman Shope (20-11) of York in the Inter-State League was the lone Class B 20-game winner. No Class C Leagues operated in 1944, but Class D came up with five initiates for the lodge, and two of them were from the baby Ohio State League. One was Ned Garver (21-8) a rookie with Newark, Ohio, and a protege of the Toledo Mud Hens, and the other was Tom Faulkner (20-8) of Springfield, A New York Giant farm spot.

Three from the Pony League complete the class. The Jamestown Falcons had two—a pair of Lyles—Lyle Bliss (20-8) and Lyle Parkhurst (20-10.) Lockport entered Phil Poole (22-10.) He is a son of the veteran Jim Poole who did a bit of big league first-basing at one time.

WHAT STOCK MARKET DID

New York, Oct. 13 (AP)—

	Fri.	Wed.
Advances	356	439
Declines	271	180
Unchanged	229	237
Total issues	856	856

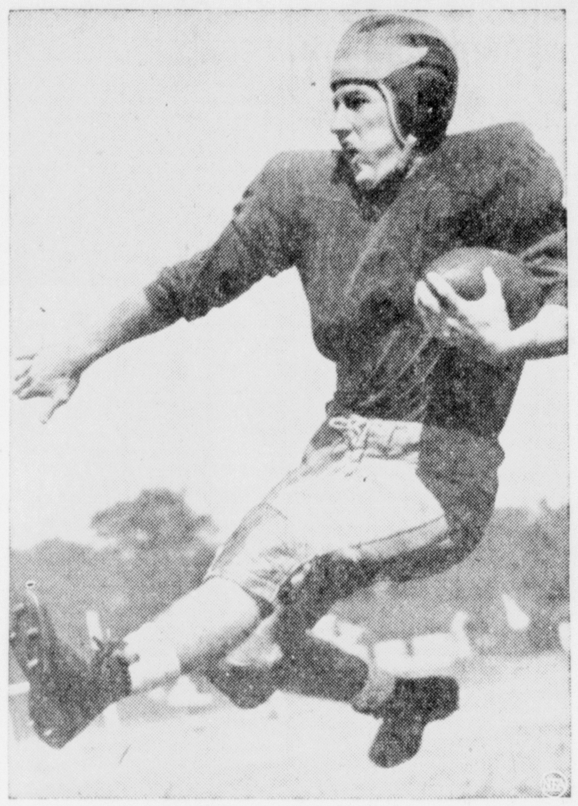

MICHIGAN MARINE—Bob Nussbaumer, Marine trainee, is light for Big Nine star, but hits hard from blocking back position for Michigan.

The Sports Parade

By Ken Gunderman

Unless the signs fail, the Menominee Maroons will nail down at least a share of the upper peninsula football championship today. The Maroons are playing at Iron Mountain, whose record of four victories is currently tops in the grid race, but the Menominee team rates much higher than Iron Mountain. This is the last game against upper peninsula opposition for Menominee, who will play their remaining schedule with Wisconsin teams, winding up with the traditional Marinette game on Armistice Day. The probable score: Menominee 20, Iron Mountain 0.

The Mountaineers are relying upon their line to stop the power of the Menominee attack and point out that only one touchdown has been scored against that line this season. That lone touchdown, incidentially, was scored by Escanaba, whose offensive power has been conspicuous by its absence this season. Those who have seen both Menominee and Iron Mountain are unhesitating in their contention that the Maroons will punch the Mountaineer line unmercifully, with Jozwiak finding plenty of openings. And then Arnost will scuttle the Mountaineers with a pin-point aerial barrage. At least that's the way I heard it. --

Another team still in the unbeaten class is Kingsford, who plays the Eskymos today at the Escanaba athletic field. No matter how you look at it, the Flivvers are supposed to take Coach Ruwitch's team in stride. I don't believe that they will and hereby cast my ballot for the Eskymos. Call it a hunch or just plain insanity, if you wish. After all, Menominee is the only team that has pushed the Eskymos around this fall and the Flivvers are no reasonable fascimile of the Maroons. Watch this lad McRae today. He may be in the Flivvers' hair—plenty.

* * *

The St. Joseph Trojans run into a Tartar at Norway and probably will wind up on the short end of a decisive score. Gladstone's unbeaten Braves should remain in the select grouping for another week, but may find the Newberry Indians tougher than expected. The Stambaugh-Iron River game is another of those intense rivalry affairs in which anything may happen, but my chips go on Stambaugh. Ironwood entertains Negaunee, a team that has been showing a lot of class, but the Miners probably will drop this one by a touchdown margin. Marinette has too much for Stephenson and Niagara will take Peshtigo in stride. Manistique should score its second victory of the season over Munising. Soo plays at Marquette and the Blue Devils are slightly favored.

The Copper Country teams continue their round-robin series today with Hancock meeting L'Anse and Houghton playing Lake Linden. Hancock is still unbeaten in the upper peninsula football race and already holds a decision over the Hornets of L"Anse. The Hornets, however, put up a good show at Hancock and may be able to turn the trick on the L'Anse field today. L'Anse walloped Lake Linden, 61-0 the last time out. I'll ride with L'Anse on this one while Houghton has an easy victory at Lake Linden. Last week I came home on nine out of 10 selections, losing on the Manistique-Newberry game. The season's score: 28 right, 13 wrong (including ties which are recorded as losses) and a winning percentage of .683.

Spartans Favored Over Kansas State

East Lansing, Oct. 13 (AP)—Michigan State College's football forces will be favored to score their third successive victory of the season here tomorrow when they meet a lighter Kansas State College eleven on Macklin Field. The Wildcats engaged in a pregame drill here this afternoon before the Spartans appeared for the final practice of the week.

Coach Ward Haylett led 27 players into East Lansing. A 6-6 tie with Wichita University and a 33-0 defeat at the hands of Missouri constitutes the Kansas team's record. Michigan State will have a decided weight edge in both line and backfield.

The Spartans will go into the game without the services of Fred Aronson at right halfback, suffing from a wrenched leg. Aronson will be replaced by Harold Johnson, a freshman from DuBois, Pa. Dick Massuch is rated the starting call over Mike Prashaw at right tackle. Except for Aronson the Spartan lineup will be unchanged over the front that opened against Kentucky last Satday.

A rowd of 8,000 is in prospect.

Unbeaten Gladstone Takes On Newberry

Gladstone, Mich. — The undefeated Gladstone high school Braves travel to Newberry today to clash with the tough Luce county eleven.

With the toughest game of the season to date coming up the locals are faced with the possibility of being without the services of their burly fullback Kallman who is suffering from an injured foot.

Although he will play there is a question of how much service Capt. Jack Sigan, quarterback, will see for he also is nursing an injury.

On paper the teams appear fairly well matched, the Braves defeating Manistique 26-0, while last week-end Newberry took the Emeralds by a 15-0 margin.

Coach Eldon Keil is taking two full teams to Newberry for the game.

Carpentier Meets Dempsey In Paris

Paris, Oct. 13 (AP)—Jack Dempsey met his old ring antagonist, Georges Carpentier, for the first time in more than a decade last night in the champs Elysees night club where the retired French boxer, now 50, is manager.

The two former fighters had a joyous reunion, agreeing that a lot of water had run over the dam since their famous bout in 1921. They laughingly struck a few pugilistic poses, but drew no blood.

Wyoming Schedules Game At Ann Arbor

Laramie, Wwo., Oct. 13 (AP) — The University of Wyoming basketball team has scheduled games with Michigan and Ohio State for the Christmas holidays, Coach Everett Shelton announced today.

The Wyoming Cowboys have scheduled a game with Michigan at Ann Arbor for December 23, and will meet Ohio State at Columbus on January 3.

GOVERNMENT BONDS

New York, Oct. 13 (AP)—Closing prices:

TREASURY

2½s, 53-49, 106.18.
2s, 53-51, 100.22.
2½s, 54-52, 102.30.
2½s 59-56, 100.18.
2½s, 69-64, June, 100.5.
2½s, 69-64, Dec., 100.4.

VIKINGS HOLD FAVORED ROLE

Trojans Prepared For Stiff Battle With Ronberg Eleven

With one victory and one defeat behind them, the Trojans of St. Joseph tackle Coach Ronberg's Vikings at Norway this afternoon in a football game that was scheduled oniy this week.

Both Norway and St. Joseph had open dates this weekend so negotiations were completed for a home and home series. The Vikings will play the Trojans at Escanaba next season.

On the basis of season's records, Norway is heavy favorites over the inexperienced St. Joseph team but the Trojans are prepared to put up a stiff battle.

The starting lineup is expected to be the same as last week's when St. Joseph lost to the Flivvers of Kingsford. This lineup includes Stropich at left end, Harold Marenger, left tackle; McMartin, left guard; Miron, center; Miguigan, right guard; Teal, right tackle; Bob Lewis, right end; Charles Gafner, quarterback; John Kroll, left half; Bob Marenger, fullback; and Richard Maranger, right half.

The Trojans punctured a couple holes in the Kingsford team last week to score two touchdowns in the first half, but were unable to stem the attack in the second half when the Flivvers put the game away.

FOOTBALL HAS SPORT CENTER

Choice Games Are Ohio State Wisconsin; N. D.-Dartmouth

New York, Oct. 13 (AP)—Football is in exclusive control of the sports program tomorrow for the first time this fall, and offers some of its choicest contests, such as Notre Dame's trek to Boston for a tussle with Dartmouth, and Ohio State's invasion of Wisconsin.

The Boston T-party finds Notre Dame with an unblemished record and the No. 1 standing in the first of the weekly Associated Press polls. Dartmouth hasn't won this season but that hasn't stopped some 40,000 tickets from being sold.

Neither Ohio state nor Wisconsin has been beaten and their collision at Madison may decide which will continue among the Big Ten title candidates. Two years ago, under almost identical circumstances, the Badgers triumphed, 17 to 7.

Few Flag Battles

Other games have Purdue, defending Big Ten co-champion, entertaining Iowa pre-flight, Southern California amixing with St. Mary's preflight, West Virginia at Maryland, Pittsburgh testing the Army scoring machine, Navy entertaining twice-beaten Duke, Oklahoma and Texas at Dallas, William & Mary coming north to see for itself about the Penn Freshmen and unbeaten Yale host to equally unscathed Columbia.

Although the football season has been under way four weeks and conference title clashes should be the rule, flag battles are scarce on the program. California, unbeaten but tied, spends the afternoon with Coach A. A. Stagg's College of Pacific athletes; Rice of the southwest circuit is the opposition for Tulane's Green Wave, Notre Dame's victim of a week ago.

Games that have a bearing on pennants include Florida's meeting with Tennessee in a southeastern circuit fray; Northwestern and Michigan in a Big Ten affair, Iowa State and Kansas in the Big Six, Auburn and Georgia Tech, also of the southeast; Colorado and Utah of the Rocky Mountain outfit; and Virginia Military and Wake Forest of the Southern.

In non-conference titles, Missouri visits Minnesota, Kansas State is at Michigan State, Nebraska takes on Indiana, Texas A. & M. is booked with Louisiana State, Colgate tackles Cornell and the mighty Randolph Field exercises at the expense of Southern Methodist.

CHICAGO PRICES

CHICAGO BUTTER

Chicago, Oct. 13 (AP)—(WFA)—The butter market was firm today and unchanged at OPA ceilings.

CHICAGO EGGS

Chicago, Oct. 13 (AP)—(WFA)—Eggs were firm; prices unchanged.

CHICAGO POTATOES

Chicago, Oct. 13 (AP)—(WFA)—Potatoes, arrivals 87, on track 205, total U. S. shipments 1,025; supplies moderate; demand for Idaho russets moderate, market stronger for U. S. No. 2 and utility grades, steady for U. S. No. 1; northern stocks; best quality, demand good, market slightly stronger; Idaho russet Burbanks, U. S. No. 1, 3.00 to 3.15; Minnesota and North Dakota: commercials, 2.20 to 2.40, U. S. No. 1 washed, 2.50 to 2.75, cobbler commercials, 2.30 to 2.45; Wisconsin Chippewas, commercials, 2.35.

CHICAGO GRAIN

Chicago, Oct. 13 (AP)—Allied gains in Germany and a report that Lloyd's of London had given the equivalent of four to one odds that the European war would end before November 1 caused a flurry of liquidation in the final minutes of grain trading today and futures prices broke sharply.

Barley held slight gains from the opening but other markets were influenced easily because the trade was small. A brief rally developed in the final hour on a report this year's bumper corn crop may permit a second whisky making holiday during December. Most closing prices were new lows for the day.

At the close wheat was 1 3-8 to 1 3-4 lower than Wednesday's finish, December $1.62 7-8 to $1.62 3-4. Corn was off 1 1-8 to 1¼, December $1.12. Oats were down 3-8 to 3-4, December 63 5-8 to 63½. Rye was off ½ to 1 5-8, December $1.06 5-8 to $1.06 3-4. Barley was 1-8 to ½ higher, December $1.03 5-8.

CHICAGO LIVESTOCK

Chicago, Oct. 13 (AP)—(WFA)—Salable hogs 5,000, total 8,000; active, fully steady; complete clearance early; good and choice 150 to 240 lbs. 14.75; weights over 240 lbs. and good and choice sows 14.00; shippers took 500.

Salable cattle 2,000, total 3 500; salable calves 500, total 700; receipts mainly cows; sprinkling good cows steady at 12.75 to 13.50; most cows 15 to 25 cents lower; few loads good and choice steers 15.50 to 17.25; short load 17.60, top; cutters and common grass heifers and light grass bulls weak to 25 cents lower on peddling basis; vealers weak at 16.00 down, mostly 15.50 down; wide movement stockers and feeder cattle this week at 10.50 to 13.00 mainly.

Salable sheep 2,000, total 4,000; slaughter lambs weak, mostly quarter lower; yearlings fully a quarter lower; slaughter ewes steady; feeding lambs about steady; good and choice native lambs 14.25 to 14.50; practical top 14.50; a load of good yearling wethers with fall shorn pelts 11.50; sorted 49 head common and medium 9.50; slaught ewes 6.25 down; two loads medium Montana feeding lambs 11.00.

ADVANCES MADE BY SPECIALTIES

New York, Oct. 13 (AP)—Buyers again preferred specialties in today's stock market while many leaders failed to attract speculative or investment attention.

The Associated Press 60-stock average was unchanged at 55.5. Transfers of 683,595 shares compared with 717,150 Wednesday.

At peaks for 1944 were Gold & Stock Telegraph, up 3 on odd-lot sales; Telautograph, ahead 3-8 in the wake of a 10-cent dividend, first since 1941 when 5 cents was paid; Electric & Musical Industries, also helped by a dividend; American Locomotive common and preferred, Lima Locomotive and Pressed Steel Car.

FAVORITES BACKED

New York, Oct. 13 (AP)—A slow advance in rails and industrials kept the bond market pointing generally higher today, although a number of reorganization carriers and others acted indifferent throughout.

Buyers backed favorites heavily but showed little inclination to expand their list to take in the popular trading mediums. Colorado & Southern 4½s were bid up 1 7-8 points to 60½, Cuba Railroad 6s moved up 2 to 60, International Hydro Electric 6s extended recent gains by more than a point to end at 71½ on heavy sales and New England Railroad 4s climbed 1 5-8 points to 93½. There were others doing almost as well.

Holding in a narrow range most of the day and ending within small fractions either way of Wednesday's prices were various obligations of the St. Paul, Rock Island North Western, Seaboard, St. Louis-San Francisco, Southern Pacific and Rio Grande Western. U. S. governments were about a standoff.

Brazilian bonds continued erratic. The series 4, 9 and the old 6½s of 1926-57 advanced major fractions to around a point. The series 5 lost more than 4 points and series 2 dropped more than one. Other foreign dollar bonds were about steady.

Sales of $7,335,800 compared with $7,024,000 last Wednesday.

TRADING TRENDS

New York, Oct. 13 (AP)—

Stocks: Mixed; specialties again advance.

Bonds: Steady; selected rally in rails.

Cotton: Lower; hedge selling and liquidation.

Chicago:

Wheat: Weak. Lack of demand.

Corn: Weak. Favorable crop weather, lack of demand. (AP)

Rye: Weak. Lack of demand.

Hogs: Active, fully steady. Top $14.75.

Cattle: Steady. Top $17.25.

FOREIGN EXCHANGE

New York, Oct. 13 (AP)—Closing foreign exchange rates follow (Great Britain in dollars, others in cents):

Canadian dollar in New York open market 10 per cent discount, or 90.00 U. S. cents, unchanged.

Europe: Great Britain official, buying $4.02, selling $4.04.

Latin America: Argentina free 24.95 up .02 of a cent; Brazil free 5.25n; Mexico 20.65n.

n—Nominal.

Outdoor Men Agree—

"IT'S THE FINEST BEER WE'VE EVER TASTED!"

Wherever outdoor men discuss beer you'll find many acclaiming the finer qualities of Menominee Silver Cream . . . usually they agree that Menominee Silver Cream is the finest beer they've ever tasted.

The brewer of Menominee Silver Cream Beer are proud of this recognition, proud of the product — and fully realize their responsibility — for today's Menominee Silver Cream is —

Truly The Finest Beer We Have Ever Brewed!

Menominee Beers are Distributed Here by

Bennett Distributing Co.

1808 Ludington St. Escanaba Phone 2641

Closing Quotations

NEW YORK STOCKS

Al. Chem. & Dye	$151.0	General Electric	38.62
Allis Chalmers Mfg.	37.50	General Foods	42.75
American Can	90.00	General Motors	64.12
Am. Car & Fdy.	39.62	Goodyear T. & R.	49.00
Am. Rad. & St. S.	12.00	Homestake Mining	44.25
American Roll. Mill	15.50	Hudson Motor	14.87
Am. Tel. & Tel.	168.37	Inland Steel	84.75
American Tob. B.	68.50	Int. Harvester	80.50
Anaconda	27.75	Int. Nick. Can.	30.50
Aviation Corp.	4.87	Johns-Manville	10.00
Bendix Aviation	44.75	kennecott Copper	55.50
Bethlehem Steel	63.75	Kresge (SS)	26.12
Briggs Mfg.	40.00	Lib. O F Glass	53.00
Budd Wheel	9.87	Liggett & My. B.	78.50
Calumet & Hecla	6.75	Lockheed Aircraft	22.12
Can. Dry G. Ale	30.00	Miami Copper	7.87
Case (J. I.) Co.	36.75	Montgomery Ward	53.37
Celanese Corp.	34.50	Nash Kelvinator	16.50
Ches. & Ohio	47.12	National Biscuit	23.87
Chrysler Corp.	93.62	Nat. Cash Reg.	32.00
Continental Motors	8.50	N. Y. Central RR.	18.25
Corn Products	61.00	North Am. Aviation	9.62
Curtiss Wright	5.87	Northern Pacific	16.12
Dow Chemical	126.75	Packard Motor	5.62
Du Pont De N.	156.00	Parke Davis	39.37
Eastman Kodak	165.75	Penney (J. C.)	109.62
El. Power & Lt.	4.62	Penn. RR.	29.87
Firestone T. & R.	51.50	Phelps Dodge	25.62
Proctor & Gam.	57.25	Phillips Pet.	44.37
Remington Rand	22.12		
Republic Steel	19.00		
Sears Roebuck	100.50		
Shell Union Oil	23.50		
Socony Vacuum	12.62		
Standard Brands	29.75		
Std. G. & E. $4 Pf.	3.12		
Standard Oil Ind.	53.25		
Standard Oil N. J.	55.50		
Studebaker Corp.	18.87		
Swift & Co.	26.12		
Timken Det. Axle	22.50		
Timken Roll. Bear.	50.00		
Union Pacific	108.75		
United Aircraft	50.87		
United Fruit	88.00		
United Gas Imp.	13.25		
U. S. Rubber	49.75		
U. S. Steel	59.00		
Western Union Tel.	44.87		
Westing. Air Br.	28.37		
White Motor	25.75		
Woolworth (F. W.)	44.00		
Zenith Radio	41.25		

NEW YORK CURB

Cities Service	12.50
El. Bond & Sh. Pf.	97.75
Hecla Mining	7.87

Stoves, Heaters, Used Furnaces Can Be Sold Now In The Daily Press Want Ads

For Rent

2 FURNISHED rooms for light housekeeping. Inquire 212 N. 11th St. 9360-281-3t

11-ROOM modern home at Groos partly furnished, complete bath, modern kitchen, stoker, artesian water, big gardens and orchard, very reasonable rent, free telephone; Ideal for boarders and roomers, several assured. Phone 1600 or 886-W. 8858-282-tf

4-ROOM cottage with garage, flowing well; located across from Buckeye Mill at Gladstone. Call 1695. 9433-287-3t

SMALL COTTAGE on edge of town. Phone 444. 9425-287-3t

MODERN lower apartment, one or two bedrooms. 226 Lake Shore Drive. Phone 23-J. 9419-287-6t

TWO FURNISHED ROOMS and bath with private entrance, stoker heat. 412 S. 14th St. 9445-287-3t

Personal

THE TREASURE OF THE FAMILY! Your baby Everyone wants his picture. Make arrangements now, at the SELKIRK STUDIO to have his photograph made. Phone 128. C-27

LOANS $10 to $300
on your signature, car, furniture or equipment.
SEE US
Liberty Loan Corp.
815 Lud. St. Phone 1283
C-Wed.-Fri.-Sun.

MOTHERS ATTENTION—Dieticians declare tomatoes as nutritious as oranges. Season now at peak. Serve red, ripe luscious tomatoes instead of costly imported fruit. See Frank Barron. C

HEADQUARTERS FOR VISITING SERVICEMEN . . . Yes, be sure you stop at the SIDNEY RIDINGS STUDIO, and make arrangements to have that Serviceman's photograph made while he is home . . . Phone 2384 . . . C-13

TO WHOM IT MAY CONCERN: Notice is hereby given that I will not become responsible for any bills or debts contracted or incurred by my wife, Helen Zoellner.
Dated: October 1st, 1944.
Signed:
WALTER J. ZOELLNER.
9405-286-3t

—STOP THAT COUGH—
Take Wahl's Cough Syrup. Sold only at WAHL'S DRUG STORE, 1822 Lud. St. C-287

The Roving Reporter

(Continued from Page One)

and thinking and thinking, that at last the enormity of all these newly dead strikes like a living nightmare. And there are times when I feel that I can't stand it and will have to leave.

• • •

But to the fighting soldier that phase of the war is behind. It was left behind after his first battle. His blood is up. He is fighting for his life, and killing now for him is as much a profession as writing is for me.

He wants to kill individually or in vast numbers. He wants to see the Germans overrun, mangled, butchered in the Tunisian trap.

He speaks excitedly of seeing great heaps of dead, of our bombers sinking whole shiploads of fleeing men, of Germans by the thousands dying miserably in a final Tunisian holocaust of his own creation.

In this one respect the front-line soldier differs from all the rest of us. All the rest of us—you and me and even the thousands of soldiers behind the lines of Africa—we want terribly yet only academically for the war to get over. The front-line soldier wants it to be got over by the physical process of his destroying enough Germans to end it. He is truly at war. The rest of us, no matter how hard we work, are not.

• • •

Say what you will, nothing can make a complete soldier except battle experience.

In the semifinals of this campaign—the cleaning out of Central Tunisia—we had large units in battle for the first time. Frankly they didn't all excel. Their own commanders admit it, and admirably they don't try to alibi. The British had to help us out a few times, but neither American nor British commanders are worried about that, for there was no lack of bravery. There was only lack of experience. They all know we will do better next time.

The First Infantry Division is an example of what our American units can be after they have gone through the mill of experience. Those boys did themselves proud in the semi-finals. Everybody speaks about it. Our casualties included few taken prisoners. All the other casualties were wounded or died fighting.

"They never gave an inch," a general says. "They died right in their foxholes."

I heard of a high British officer who went over this battle-field just after the action was over. American boys were still lying dead in their foxholes, their rifles still grasped in firing position in their dead hands. And the veteran English soldier remarked time and again, in a sort of hushed eulogy spoken only to himself:

"Brave men. Brave men!"

VISITS U. P. IN B-29

Marquette — Did you hear the huge warplanes roaring overhead about 8:30 Wednesday night, and did you wonder what they were?

They were a flight of B-29's, latest super jobs of Uncle Sam's, flying on a routine "bombing mission," details of which are a military secret.

In one plane was Lieut. Maurice Gilbert, co-pilot, son of Mr. and Mrs. George D. Gilbert, Magnetic street, who had informed his parents in advance that the planes were going on a practice mission and that he would fly low and signal them, if possible.

For Sale

KITCHEN RANGE; Heatrola; 2 new Roll-a-way beds; one 1000 lbs. platform scale; 30 odd chairs; beds and tables. Arthur Arbour, 321 Lud. St. 9376-282-6t

ONE 12 GAUGE double barrel, one 10 gauge double barrel, with ammunition and .32 automatic rifle. Inquire Jepson's Market, 526 S. 10th St. 9411-286-3t

1 CYLINDER inboard Marine motor, 1 studio couch, coil spring construction 1 medium size coal or wood Heatrola, also odd chairs, wire flower stand, highchair. Call at 314 N. 11th St. 9430-287-3t

BARGAINS AT THE TRADING POST

Real good 2-piece living room set.
Dinette set.
3-piece reed porch set.
2-Door all white metal cabinet.
2 Kitchen cabinets.
Hotpoint electric stove.
2 Green and ivory cook stoves.
4-burner gas stove with oven, $5.00.
Electric Singer sewing machine, like new.
Roll top desk, $15.00.
Piano, $30.00.
Built-in ironing board.
Kitchen cabinet, $6.00.
Well pump, Dayton scale.

ESCANABA TRADING POST
Col. Clark Williams, Prop.
Practically Everything Bought, Sold, Exchanged.
225 S. 10th St. Escanaba Phone 984
C-287

CABBAGE, Danish ballheads and Flat Dutch, excellent heads. Nick Pinar, 13 River Road, Wells. 9382-287-3t

CABBAGE, large for sauerkraut, small for home use. Joe Thys, Buckeye Addition, Gladstone. 9381-287-3t

Help Wanted—Female

Sales Women Wanted
by the
FAIR STORE
Part time or full time employment.
Apply—
Third Floor Office
C-287-3t

WANTED—TWO WAITRESSES AND TWO DISHWASHERS AT THE WELCOME HOTEL, 331 STEPHENSON AVE. CALL 9027 OR 1667. C-288-1t

GIRLS — WOMEN
To learn to operate Power Sewing Machines. Clean light work—40c per hour to start—Can earn 65c hour and up when experienced.
VENUS FOUNDATION GARMENTS, INC.
1608 Third Ave. N.
C-288-3t

Livestock

FOR SALE—7 Hereford cows, 3 years old; One bull 2 years old. Adam Murray, Powers, Mich. Phone 350 Powers. 9289-277-12t

FOR SALE—10 milch cows. Harry Buchman, Rapid River, Telephone 921 Rapid River. 9408-286-6t

FOR SALE—One fresh cow. Inquire Bennett Farm, 5 miles north of Rapid River, Mich. 9447-288-3t

FOR SALE—Chesterwhite pigs, 8 weeks old. L. E. Nelson, R. 1, Gladstone, Mich. (Flat Rock). 9448-288-3t

In Memoriam

In memory of our husband, father and grandfather, Charles J. Johnson, who passed away two years ago today, October 14.

Gone from our home, oh, how we miss him;
Loving him deeply, his memory we'll keep;
Nor 'till life end shall we forget him,
Sacred is the place where he is asleep.

HIS WIFE, CHILDREN AND GRANDCHILDREN.

9454-288-1t

Kipling

Parent Teacher's Meeting

Kipling—The Kipling Parent Teachers met Wednesday evening in the dining room of the Kipling school.

A large number of parents were present from both Brampton and Kipling communities.

Plans for the Hot Lunch program are under way for it's opening on Nov. 1. Mrs. Joseph LeMere of Brampton has been selected as the cook again this year for the Hot Lunch program.

Following the business meeting the teachers of the Kipling school served a delicious lunch to the parents.

The next regular meeting will be held on Wednesday, Nov. 8 it was announced.

Mrs. Leona Erickson, Miss Mary Cretens and Miss Ferne Nasberg were dinner guests at the Hector Berglund home Wednesday evening.

Wilbur Cowell was a business caller in Escanaba Thursday.

Marlene Artley is recovering from an appendictomy.

Mrs. Harvey Cowell was an Escanaba visitor Wednesday.

Van Meer

Brings Horned Toad to School

Van Meer—Children of the Van Meer school had an opportunity to see a strange looking creature from the state of Texas last week when Herbert Russell brought a horned toad to school. Herbert's brother had sent the toad to him from that state where he is stationed. The teacher, Frank Berry, looked up the information on horned toads or lizzards in the book on nature and found that it likes insects and flies to eat and that it likes moisture in the form of rainfall. The queer little creature was kept in a cigar box with a screen over the top and for all of his many spiny horns seemed perfectly gentle and docile.

Valuable Copper

Copper, salvaged from copper-coated carbons of motion picture projection arc lamps in 8500 U. S. theaters, would amound to 270,000 pounds.

For Sale

RECONDITIONED USED PIANOS—Piano tuning—instrument repairing—we'll buy your old piano—LIEUNGH MUSIC STORE—Escanaba C-318

ELASTIC AND SPRING TRUSSES. Abdominal Belts. THE WEST END DRUG STORE. C-27

TWO SADDLE HORSES for sale. R. J. Harris, Spalding, Mich. Allis-Chalmers Mfg. Co. Dealer. C-251-tf

MAYTAG AND REFRIGERATOR PARTS AND SERVICE. MAYTAG SALES, John Lasnoski, 1513 Lud. St. Phone 22. C-273

GOOD EATING POTATOES, $1.25 per bushel at farm. Bring your own containers. Orders taken are C. O. D. plus a small delivery charge. Hilding Olson, R. 2, Bark River, Mich. (Ford River Switch). 9260-274-12t

POTATOES For Sale—$1.25 per bushel, field run, at Albert Blake Farm, Ford River Switch. 9391-284-6t

FULLER FLOOR POLISH 85c a Qt. H. E. PETERSON. PHONE 2377. 1219 N. 2nd Ave. C-285

INSULATE YOUR HOME with Rock Wool. Cut this winter's fuel bill as much as 30%. MONTGOMERY WARD. C-286-3t

32-40 WINCHESTER RIFLE, used; 30-30 Marlin rifle, like new. Shells with both. Frank Gudwer, Perkins. G8279-286-3t

FOR SALE—Snow and Wealthy Apples. Bring containers. Alex Mellon farm, Garden, Michigan. 9418-287-3t

Team, weight about 3600; Also Potatoes, bu. $1.50. Henry Soderstrom, Rt. 1 Rapid River. 9282-288-6t

TRUCKERS ATTENTION—We have in stock for immediate delivery:
32x6 10-ply 32x6 8-ply 7.50x20 8-ply
6.00x16 6-ply 6.50x16 6-ply
TRUCK TIRES
Come in and get our low prices. Prompt service on truck recapping and repairs.
FIRESTONE STORES
913 Ludington St. Phone 1097
C-14

WOOD DELIVERED ESCANABA: Our regular dump truck, large load; 12" Green Pine Slabs and edgings $6.50. 12" Dry Pine Slabs and edgings $7.50. DIAMOND POLE & PILING COMPANY Phone 1059 C-282-tf

ONE HOT WATER heater stove No. 80. Inquire 1214 Stephenson Ave. 9456-288-2t

SCRATCH with lots of corn $2.90; Best laying mash $3.45; Whole corn, Ground corn and oats; Oil Meal; Soybean Oil Meal, Ground barley and all other feeds; Bone Meal and Mineral Feed. CLOVERLAND POULTRY FARM, US-2-41, Escanaba.

ONE TURKEY GOBBLER and three hens; Also 14 geese. J. E. Honeywell, Bark River, Mich. Phone 391 Bark River. 9452-288-3t

1934 PLYMOUTH Two-door, fair tires $125.00. Inquire 1015 S. 7th Ave. 9455-288-1t

TWO TABLE MODEL radios, R. C. A. and Crosley, also man's bicycle. Inquire at 914 First Ave. S. or phone 2048. 9459-288-1t

1940 FORD V-8 truck, 2 speed axle, 8:25 tires in good condition. Inquire Arnold Druckenmiller, Trenary, Mich. 9449-288-3t

Help Wanted—Male

BOY WANTED for general store work. Full time job. Apply at LAUERMAN'S. C-284-6t

WANTED—JANITOR for department store. APPLY AT LAUERMAN'S. C-284-6t

SALESMAN WANTED, to sell a complete line of Fire Apparatus and equipment to municipalities in the Northern Peninsula, an excellent opportunity for a salesman with car or truck selling experience. Write Kalamazoo Fire Apparatus Co., Battle Creek, Mich. 9422-287-3t

WANTED—Pitcmakers, first class timber 4 miles from the city. Inquire 1407 First Ave. S. 9451-288-3t

Farm Supplies

POULTRY MEN—For satisfactory results use PRATT'S N-K CAPSULES. Pkg. of 100 $1.50. MICHIGAN POTATO GROWERS EXCHANGE. 610 First Ave. N. Phone 88. C-14

Specials at Stores

STADIUM BOOTS—Just received our winter supply. While this stock lasts, they will be RATION FREE Choice of Black or Brown, zipper or laced. FILLION'S Opp. DELFT THEATRE C-27

TRADE IN your old furniture. We'll give you a liberal allowance on the purchase of new pieces. Call us for estimates. PELTIN'S FURNITURE STORE, 1307 Ludington St. Phone 1033. C-5

JUST ARRIVED—ROLLAWAY BEDS. Single and twin size; all steel construction; complete with mattress. $19.95 and up. HOME SUPPLY CO. 1101-03 Ludington St. C-10

Chimney Sweeps, 29c and $1.00; Scrubbing Brushes, 29c; Flowered glass tumblers, doz. 75c; Cutlery boxes, $1.49; Cutting Board, 65c. Beaudry Firestone Store, Gladstone. C

MEN'S WORK SHIRTS—Suede flannel in tan or gray. Sizes 14½ to 17 ..... $1.53. F & G CLOTHING CO. Phone 1008. C-14

Wanted to Buy

USED TYPEWRITERS and Adding Machines. I. R. PETERSON, 611 Lud. St. Phone 1095. C-11

LARGE QUANTITY OF GREENS (PRINCESS PINE). Highest CASH prices paid, plus bonus. Lloyd Venton, Rapid River; Mac's Service Station, Nahma Junction; Oliver C. Estenson, Gladstone; A. Nimzinsky, 225 North 14th Street, Escanaba; Herbert Lenon, US-2 at Bridge, Manistique. C-253

WANTED TO BUY—Evergreens, highest prices in history. Deliver Allards Gas Station, Gladstone; Vern Richmond, Chatham; Mrs. Louis Lamont, AuTrain; Earl Winn, Manistique, and H. L. Dunklee, 15 miles South of Munising, representing America's largest producer, Superior Cut Fern Co. C-264-tf

CLOCKS REPAIRED, old clocks accepted as part payment or cash given on old clocks, also repairs flatirons and toasters. LeDuc's Market, 306 Stephenson Ave. 9227-284-6t

WANTED TO BUY—Deer rifle in good condition. Miller's Clock Shop, 817 Lud. St. Phone 101. C-286-3t

WANTED TO BUY—Late model car, Cash. Phone 180. 9441-287-2t

WANTED TO BUY—Doll house in good condition. Write Mrs. Gillard Pearson, R. 1, Box 25, Bark River, Mich. 9458-288-3t

WANTED TO BUY—Will pay cash for late model truck. Inquire 212 S. 19th St. 9450-288-1t

Lost

LOST—Last Wed., small puppy, all white with dark ears and dark spot on side of tail, lost in 300 block N. 14th St. Reward. Return to 1411 Sheridan Road. 9409-286-3t

LOST—Brown leather billfold, containing money, government checks and train ticket belonging to soldier. Reward for return. Phone 193-W, or return to Press Office. 9413-286-3t

LOST—Package containing two pairs of ladies' hose, size 8½, between Sayklly's and Junior high school. Finder return to Margaret Strand, 204 S. 18th St. C-288-1t

LOST—Wed., yellow Photo Art Shop envelope containing colored prints and negatives. Owner's name on envelope. Finder please return to Photo Art Shop or notify owner. 9457-288-2t

LOST—Light brown long haired dog, medium size, named Nipper. 808 S. 10th St. Phone 1868. 9453-288-3t

Real Estate

FOR SALE—11-room house, 2 flats, double garage, corner lot. Bargain for quick sale. Inquire 402 S. 18th St. Phone 1647. 9414-286-3t

HOUSE for quick sale. Reasonable. 625 N. 18th St. 9440-287-3t

FARM WITH STOCK FOR RENT AT ONCE—120 acres; 62 acres under cultivation; modern buildings, running water in house and barn, electricity; 30 head of cattle, one team horses, tractor, and most of farm machinery. Prefer to rent on 50-50 basis, sharecropper. Must be reliable. Small bond required. Located 6 miles west of Stephenson, Mich. Owner will be on farm Saturday and Sunday, October 14 and 15. Chas. R. Schmidt. 9423-287-3t

WHERE YOU CAN GET SERVICE!

These firms and institutions are reliable and will serve you well.

JAMES S. DAVIDSON
Representing
THE TRAVELERS INSURANCE Co.
Fire, Automobile, Compensation and all forms of Liability Insurance.
Life, Accident and Sickness.
Phone 1974 709 S. 14th St.

TOM RICE & SON
Well Drilling Contractors
LARGEST DEVELOPERS OF WATER IN THE UPPER PENINSULA
314 N. 11th St. Phone 1202-W

RECAPPING
And
VULCANIZING
(No certificate or priority needed)
LUDINGTON MOTORS
(Formerly Norstrom Motors)
Cor. Ludington and Stephenson Ave.
Escanaba

Alr-Spun INSULATION
A lifetime investment in comfort and fuel savings
Superior Insulation Co.
Call 771-J or 2468-W for Free Estimates

CALL
George's Radio Shop
George Kornetzke, Prop.
for
RELIABLE RADIO SERVICE
STROMBERG-CARLSON RADIOS
705 South 15th Telephone 705

PIANO TUNING
N. T. STUART IS IN THE CITY EVERY MONTH
For Appointment
PHONE 288 CITY DRUG STORE
1107 Lud. St.

Chas. Hammar
Agent
New York Life Insurance
1108 8th Ave. S.
Phone 1794

Vacuum Cleaner Service
All makes of cleaners repaired and rebuilt. Work and parts guaranteed. All home appliances repaired. Rebuilt cleaners for sale
A. P. CROSE
Phone 2424 1009 N. 16th St.

HYDRAULIC STOKOL DRIVE
A / B Conditioner and combination furnace Stoker blower units. Furnace cleaning and repair work.
Service Any Make Stoker
HENRY E. BUNNO
DEALER
922 2nd Ave. N. Phone 1659

PROMPT REPAIRS
All Makes Cars. First class work Washing and Greasing. Cars called for and returned.
DEGRAND MOTOR CO.
N. 5th Ave. & US-2-41, Phone 354

SEWING MACHINE SALES & SERVICE
All Makes Repaired
Rebuilt Singer Sewing Machines for sale.
N. TEBEAR
1217 First Ave. N. Phone 379-J

INSULATION
Call Mueller for the best in Insulation. He saves you the Salesman's commission. Put it in yourself or have Mueller do it.
PHONE 145 or 866 F 2
318 STEPHENSON AVE.

Alley Oop — By V. T. Hamlin

Freckles And His Friends — By Merrill Blosser

Red Ryder — By Fred Harman

Boots And Her Buddies — By Martin

Wash Tubbs — By Turner

Lil' Abner — By Al Capp

Our Boarding House — With Major Hoople

Out Our Way — By Williams

FOOD WILL BE SHIPPED BY AIR

Coast To Coast And From Farm To Table In 24 Hours

BY DAVID A. STEIN
NEA Staff Writer

New York.—Whether you're a New Yorker with a yen for cherimoyas or a Californian with an urge for Long Island flounder, you can have your heart's desire within 24 hours. Cherimoyas are the fruit of a sub-tropical tree recently introduced in southern California, and Long Island flounder is an east coast fishing favorite, but the 3000 miles that separate them are just a day's hop for the modern air cargo transport.

Air-borne cargo transportation was in its diapers when war began. Now it's a lusty youth, yelling vigorously for a place in the post-war sun. By sheer coincidence, two groups meeting independently in New York, within a few weeks of each other, found their aims dovetailing perfectly into a pattern for rapid growth of air transportation.

One, the First National Air Cargo Packaging Forum, was primarily interested in air cargo from metropolitan business centers like New York's garment district to distant markets like those on the west coast and in South America. The other, Air Cargo Research of Wayne University, had been surveying markets for perishable produce from distant agricultural regions to metropolitan markets between New York and Chicago. Thus each group found a payload for the other.

Fruits And Frills

Planes that will fly vine-ripened fruits and vegetables from Texas, Florida and California will return with bridal gowns and height-of-the-season fashions for the belles of the San Fernando Valley. Experts are convinced that the major part of air cargo volume will be made up of style goods, seasonal goods, goods changing in model, and gift packages, especially fish, fruit and vegetable items, and cut flowers.

To dramatize air transportation of seasonal foods, Wayne University invited 250 food experts to a lush banquet. A United Cargoliner brought in a full plane-load of perishables ordered in routine fashioned by A & P stores from its regular suppliers in west coast farming sections. Dungeness crabmeat cocktails, a "stratosphere" salad of greens picked the day before in California and Washington, Colorado rainbow trout, and a dessert of rare fruits shipped for the first time over a great distance were features of the meal.

Not to be outdone, the Air Cargo Packaging Forum exhibited ladies' ready-to-wear, sporting goods from a Manhattan store, bottle goods, X-ray rubes, and baby chicks—all destined for plane delivery to far-away places. Business executives attending the forum were told that Air Cargo, Inc., formed by 16 major transport companies, was completing a survey of 35 cities, checking on post-war express for 5000 present and potential shippers.

Advocates of air cargo expansion are not deluding themselves into wishful - thinking that all their problems will be magically solved once peace returns. Cost, for instance, will be an important factor, since rail transportation will still be far below that of air shipping. They are convinced, however, that the consumer won't mind paying more for air advantages.

THIRTEENTH TRAGIC

Butte, Mont., Oct. 13 (AP) — Superfortress Pilot Lt. Harry B. Oleson was born on a Friday the 13th. He was Silver Bow county's draftee No. 13.

Today, another Friday 13th, friends learned of his death in a plane crash.

YANKS GET LONGIES

Paris, Oct. 13 (AP)—Thousands of tons of warm clothing has been rushed to American frontline troops in the last few weeks, Maj. Gen. Robert M. Littlejohn said today.

The convoy system was not instituted in World War I until April, 1916.

GIVE To the War Fund

Millions of dollars out of the National War Fund go to War Prisoners' Aid, for materials which help break the ruinous boredom of prison life. Your War Fund dollars bring a bit of "back home" to these boys Contribute today!

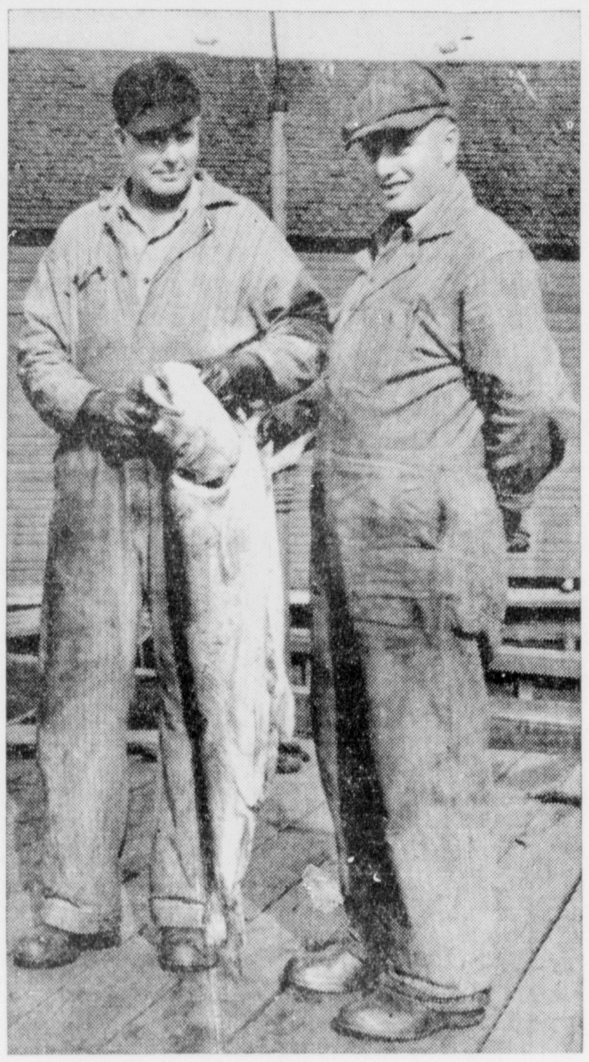

HERE'S A BIG ONE—Robert Adair, Munising commercial fisherman, caught a 55-pound lake trout while fishing off Wood Island Reef in Lake Superior this week. Holding the fish left to right, are: Frank and Ernest Hansen, employes of the Hansen & Jensen Fish company, to whom the Munising fisherman sold the big one along with a mess of other trout.

Novelettes By Katherine Brush; Gothamite Hisses Hinterlands

BY ROBERT DUNCAN

Katharine Brush, whose last book was "Out of My Mind," has evoked from that shrewd and active mind of hers a new book consisting of four short novels. "This Man and This Woman" (Blakiston:) might well be titled merely, "This Woman." Not that the various men who are essential to the difficult situations Miss Brush's women find themselves in are of the shadowy, fleeting sort; they're real enough, but they do take a back seat to the ladies, such as Harriet Lansing in "Free Woman." Harriet who knows what she wants—success in New York in a big way—goes after it and gets it. She emerges as the controlled, competent, methodical, self-assured, self-made, independently wealthy head of Harriet Lansing, Inc., Counselor to Women. She wears a tailored suit and a custom-built silk blouse. Enough to give a man in his right mind the horrors, but she takes one husband ("takes" is the correct word) and then another. The arrival of son Jon is followed by the greatest blunder of her life, and the realization that in her second husband she has met her match, in the less pleasant sense of the phrase. The Counselor to Women, as will happen to people who advise other people on how to run their lives, comes a cropper, and no tears are shed for Harriet.

Miss Brush

"Two to New York" is the story of Nancy, bride of a year from Burlington, O., who is thrilled over her holiday trip to New York with Sheila, only slightly married and wise to the ways of the Big Town. Intrigue, shot through with jealousy, plays the theme against a night-clubbing background, and matters are brought to a head only by the coming of Pearl Harbor.

"Lady Not Alone" tells of a rather nice businesswoman and her ex-husband, who refuses to stay out of the picture. "Charm Bracelet" employs that piece of costume jewelry as a rather artificial device for telling a Red Cross worker's past, but Miss Brush manages it very well. The book is for women. The stories have appeared in magazine form.

* * *

"I do not mean to seem provincial or smug or narrow-minded," says Mel Heimer, author of "The World Ends at Hoboken" Whittlesey House: "but the minute I get as far west as Philadelphia, I get that frantic, desperate feeling as if I'm in a vacuum." Heimer, a New York newspaperman, loves his city with unashamed passion and no pretense at perspective. Benighted readers who take to heart his supreme scorn for the godforsaken vacant lot which comprises the balance of the United States will be making a mistake. Let them regard his views as a harmless and curious delusion; or let them admit that he scores a point here and there, that things and people do happen in New York which, as he puts it, wouldn't happen to a newspaperman anywhere else in a lifetime.

He spreads out on a black cloth his diamonds. Maybe they're only rhinestones, but they sparkle, these yarns of experience and hearsay. There was the man from Brooklyn who tried to tar his roof and get drunk at the same time; there were Jerry Colonna, William Saroyan, Katharine Brush, Frank Sinatra and Fannie Hurst, who were not trying to tar a roof and get drunk at the same time, but provided Heimer with stories worth the retelling. He works a little hard at his humor, but most of his efforts are rewarded.

* * *

Richard Tobin's "Invasion Journal" (Dutton) covers a limited space of time, as war books go, but his overseas assignment could hardly have covered a more history-crowded period. Tobin crossed on a troop ship in April of this year, and barely had time to acclimate himself to wartime England when D-Day arrived.

His journal's chief importance is that of a log of headline events as they were received in the war zone. True importance of the breakthrough at Cassino, the advance of the Russians and the contemporary and potential danger of the flying bomb is brought into clear focus, with special emphasis on that weapon which the English don't call the "doodlebug" any more. Like Hitler, it soon ceased to be funny. Tobin devotes a good deal of space to the robot bomb, and it is space well used. He had his narrow escapes, saw the damage at every hand, tells of the inestimable importance of the early bombing of Peenemunde, birthplace of the weapon. Tobin is a writer as well as a reporter, and he handles his subject admirably.

Sum-Ups:

"Homer's Iliad" (Macmillan; line-for -line translation of the classic in the original meter, rhythm, and cadence, by Professors William Benjamin Smith and Walter Miller.

* * *

"How to Tell Progress From Reaction," by Manya Gordon (Dutton.) The author visualizes a socialist commonwealth in the United States, explains how it would operate.

* * *

"Our Jungle Diplomacy," by William Franklin Sands (University of North Carolina Press.) Mr. Sands, who served as a diplomat in Korea, traces the roots of Pearl Harbor, and scores the "inentiude" of our State Department.

* * *

"Survivor," by Paul Madden (Bruce.) Harrowing experience of three men on a raft who escaped from an Air Transport Command plane which crashed in Florida waters, as told to Pete Martin.

* * *

"Central Union of Europe," by Peter Jordan (McBride.) A plan for the federation of the countries of central Europe, illustrated with maps.

HULL HARD HIT

London, Oct. 13 (AP)—The mercantile city of Hull has been hit by high explosive and incendiary bombs in 82 air raids since the war began, suffering 3,000 casualties including 1,200 deaths, the Hull emergency committee reported tonight. Only 5,938 of 92,660 houses in the city of 315,000 population remained intact.

The first public library in New York City was established in 1697.

FORMOSA RAID DESTROYS 396 TOKYO PLANES

(Continued from Page One)

forces destroyed 396 Japanese planes, sank or damaged 63 surface ships and seriously damaged shore defenses and installations.

Nine hours after Adm. Chester W. Nimitz had given preliminary figures on Wednesday's (U. S. Time) strike against Formosa, he released figures on the second strike which occurred yesterday (U. S. Time).

No Carriers Damaged

At least 45 American planes were lost.

"Small groups of enemy aircraft made repeated attempts to torpedo or bomb carriers or supporting ships, but no damage was done to our surface ships," the admiral said.

Yesterday's action cost the Japanese 11 more ships sunk, 14 probably sunk and three others damaged. Thirty-seven small craft were sunk or damaged. Some 221 planes were shot down or destroyed on the ground the first day. Yesterday the Japanese lost 175 more.

The score for the two days was:
396 planes destroyed.
27 ships sunk.
15 ships probably sunk.
22 ships damaged.
37 small craft sunk or damaged.

Enemy Surprised

The reports from the task force, under direct command of Vice Adm. Marc A. Mitscher and a part of the Third fleet tabulated the losses as follows:

Ships sunk: Two large cargo ships, four medium cargo ships, nine small cargo ships, twelve coastal cargo ships.

Ships probably sunk: One large cargo ship, three medium cargo ships, three small cargo ships, one oil tanker, five coastal cargo ships and one minesweeper.

Ships damaged: Six medium cargo ships, fifteen small cargo ships and one large troop transport.

From the reports it was indicated the Halsey-Mitscher task force achieved complete surprise in its Wednesday attack, which began before dawn. The Japanese were forced to concentrate on futile attempts to defend bases and shipping rather than attack American warships in force.

What attacks they were able to mount against the American ships cost them at least 11 planes, three to carrier night fighters and the remainder to ship ack-ack.

Nimitz said it was obvious the Japanese had few planes based on either Formosa or the Pescadores, a small island group west of Formosa off the China coast.

Heavy damage was inflicted on Formosa air bases, port facilities and shore installations.

Naval Power Expanded

Since August 30 the Halsey-Mitscher combination has destroyed 1,497 Japanese airplanes and damaged 89. In the same period 428 Japanese ships were sunk or damaged.

(First reports on both strikes against Formosa came from the Japanese radio. The Nipponese said 1,000 American planes attacked and that at least 110 had been shot down. They also claimed destruction of one U. S. carrier and one unidentified vessel and damaging of two ships. A DNB (German news agency) broadcast quoting Japanese sources said two American aircraft carriers and two battleships were sunk or damaged by the Japanese.)

The Formosa attack demonstrated the expanding power of the American navy. Within four days the Americans have hit the Philippines, Formosa, the Ryukyu Islands and Marcus island. The first three were aerial attacks and the Marcus assault was restricted to an allday ship bombardment last Sunday.

The Ryukyus were swept from end to end Monday. Fifty-eight surface craft were sunk or damaged and 89 planes destroyed. Tuesday, Nimitz reported, planes attacked Luzon in the Philippines, but "details are not yet available."

Nimitz said the Formosa raiders apparently worked down the western side of the island approximately 100 miles from the China coast.

SERGEANT ESCAPES

Suttons Bay, Oct. 13 (AP)—Sergeant Elmer Schock, listed as dead in New Guinea action, has written his parents that he is alive and safe and escaped from a Japanese prison camp and rejoined the Allies.

Radionic Hearing DEMONSTRATION FREE!

NO OBLIGATION

Come in today. Discover for Yourself the Advantages of Radionic Hearing.

NEW ZENITH RADIONIC HEARING AID

$40 COMPLETE Model A-2-A With Neutral-Color Earphone and Cord

MEAD DRUG CO.
agents
618 Lud. St. Escanaba
Open evenings and Sundays

SMELT EXPERT — Dr. John Van Oosten, Ann Arbor, veteran investigator of Great Lakes fisheries and authority on smelt, predicted while on a visit in Escanaba recently that the silvery fish would be back in Lake Michigan waters in large numbers in three or four years. He has been making an exhaustive study of the smelt since its arrival and disappearance during the winter of 1942-43. (Daily Press Photo.)

Chatham

Church Services and Benefit Social

Chatham—Church services will be conducted Sunday afternoon Oct. 15 at 2:30 by the Reverend Armis Maki of Marquette. Following the service Mrs. Eino Sturvist will be hostess at a coffee social for the benefit of the Ladies' Aid.

Benefit Coffee Social

Mrs. Oscar Johnson was hostess at a coffee social at her home Sunday afternoon, October 8, for the benefit of the Ladies' Aid of the Finnish Evangelical Lutheran Synod church of Eben. Proceeds of $23.36 were given to the aid treasury. Reverend K. V. Mykkanen of Republic was a guest at the social.

Funeral Services

Funeral rites were conducted for Mrs. John Sautter at the Beaulieu Funeral home in Munising Monday October 9 and burial was in the Limestone cemetery. The body was accompanied here from Lower Michigan by Mrs. Sautter's son, Albert Sautter. Pallbearers were: Oscar Nelson, Conrad Swanberg, Joseph Brisson, Jr., George McIntyre, J. G. Wells, Jr., and Frank Stuer.

Teacher's Meeting

The regular monthly meeting of Rock River teachers was held Wednesday afternoon October 11, in the high school building, Miss Helia Karppinen addressed the group on the guidance program on which she worked during the summer months. The meeting was followed by a social session which included an outdoor treasure hunt and supper served in the homemaking room.

Personals

Mr. and Mrs. George Kallio and sons Bernard and Billy and Leo Lammi visited in Escanaba Tuesday.

Frank Hill, who is located at Chanute Field, Illinois, spent the week end at his home here.

George Mattson, U. S. N. arrived last Friday from Florida to spend a week visiting at the home of his parents, Mr. and Mrs. Sander Mattson. Mr. and Mrs. Elmer Salminen entertained at a family dinner at their home in his honor Wednesday evening.

Mr. and Mrs. Larry Barber, accompanied by Miss Martha Ronk, lin, Miss Ellen Hytinen, Mrs. Byron Coles and daughter Janice of Trenary, attended the presentation of New York Civic company, "Naughty Marietta at the William Oliver auditorium in Escanaba Thursday evening.

Mr. and Mrs. Toivo Kallio and Mr. and Mrs. George Kallio are guests of Mr. and Mrs. J. T. O'Leary at their cabin at Shelter Bay last Saturday evening.

Mrs. Michael Seppi returned to her home last Friday after a visit with relatives in Cleveland, Ohio. Her daughter Mrs. M. Smith of Cleveland returned with her for a visit at the family home.

ABSENTEE VOTE OPINION ISSUED

Ballot Of Service Man Who Is Killed May Not Be Counted

Lansing (AP)—In a formal statement today Attorney General Herbert J. Rushton reiterated his earlier informally expressed opinion that the absentee ballot of a soldier voter may not be counted legally if he dies before election day.

The opinion declared that the absentee ballot of a man reported as missing in action must be counted. Election boards were cautioned that "mere rumors of a person's death not corroborated by the war and navy departments would not be a justification for refusing to cast his ballot."

Gus T. Hartman, deputy secretary of state, requested the opinion. It declared "when a person requests an absent voter's ballot and receives it, he marks it and sends it to the person designated in the statute to receive such ballot, and places it in escrow with that person and the ballot is not cast and cannot be cast until election day. In other words, he names that person his agent, to cast his ballot for him."

The opinion said election day is set by the national and state constitutions, and that if the mere filling out of an absentee ballot were construed as voting on the day in which it was filled out the effect would be to make "several different election days," which it contended would be unconstitutional.

Members of the attorney general's staff said that while nowhere in the laws is there a specific declaration that the vote of a dead person cannot be cast, it is "elemental" that such a vote would be invalid because the law declares specifically that votes may be accepted only from qualified electors and that "obviously a deceased person cannot be a qualified elector."

Clare Luce Brands Roosevelt Tricky And Incompetent

Chicago, Oct. 13 (AP)—Rep. Clare Boothe Luce (R-Conn) asserted tonight President Roosevelt is "not only untrustworthy but also incompetent" in the field of statecraft.

The congresswoman, in an address prepared for delivery at a Republican-sponsored meeting in Orchestra Hall and distributed in advance to the press by western Republican headquarters, set forth:

"Shall we trust the making of a new peace to the tired and shaking hands of a man who could not keep the one he inherited when he was young and strong?

"* * * although a majority of the American people may forgive him, history never will, in the end. For he is the only American president who ever lied us into a war because he did not have the political courage to lead us into it. Thus, in the end, the shame of Pearl Harbor was Mr. Roosevelt's shame."

WHOLE FRONT APPEARS SET FOR ERUPTION

(Continued from Page One)

south seized four villages in driving to within 12 miles of Schlucht Pass, 28 miles north of Belfort, and had the city of Le Thillot, 15 miles north of Belfort, hemmed in from three sides.

There was yet no word that the Americans who yesterday cleared a northeastern suburb of Aachen had joined in the attack on the main section of the city.

The attack rolled up from the southeast under cover of the same sort of artillery barrage which had ruined at least 85 per cent of the city. Dive bombers wheeled over the center of the city, blasting the garrison trying to maneuver in the rubble, a front dispatch said.

Willing To Surrender

A great smoke pall hung over the city, but observers on the edges still could see the spire of Aachen cathedral, where Charlemagne lies.

The first American units found the Germans willing enough to surrender. In their first batch was a lieutenant who received the American ultimatum to surrender earlier this week.

Meanwhile, Lt. Gen. Courtney H. Hodges' artillery, with close support, administered a merciless beating to strong reinforcements who moved in from the northeast in an attempt to obey Adolf Hitler's orders to "chase the terrorist bandits off German soil."

The bridge across the Neder Rhine at Arnhem has been destroyed by Allied bombers, front dispatches said. The British discovered yesterday that the Germans had abandoned a bridgehead on the south bank of the Neder Rhine west of Arnhem.

The Germans continued to send patrols across in boats, but these were intercepted and dispersed, or contained after landing, or captured after landing.

GRASS FOR CHRISTMAS

Battle Creek, Mich., Oct. 13. (AP) —A can of grass was on its way overseas today to a Battle Creek boy—a Christmas gift he wanted most of all. Sealed in a can at the community canning center, the grass was sent by the mother of a soldier who had written that for Christmas more than anything else he would "like to see some Battle Creek grass again." The grass was taken from his own yard. The canning center, which reported the incident, said the woman did not disclose her name.

Girls . . . .
Here's your hat—
what's your worry

$3

Just in! A brand-spankin' new shipment of those delectable, delovely, delightful Cloche's. Colors? Oodles and oodles . . . just the smartest of course.

● *Millinery—Second Floor*

The FAIR STORE
"Fashion Center of Upper Michigan"

The FAIR STORE

Something to Whistle At! In

Sweaters

Those glamorous NEW NUBBY KNITS

$7.98

Just one look at these nubby weave beauties . . . and there goes your resistance. And you can pick one of these cuties in colors that make your skin glow.

Girls' Long Sleeve Slip-Overs

They are presented in the popular boxy type in pure white, cherry red, light blue and maize. $2.98

Girls' all-wool Cardigan sweaters with long sleeves smartly worn with pull-overs. Brown, maize, blue. $3.98

Pleated Skirts for Completion

Girls' wool flannel skirts in those always smart, practical colors of brown and navy. They're good mixers. Sizes 8 to 14. $3.98

Mannishly Tailored Slacks

Man tailoring means perfect fit. They're of wool and appear in navy, black, brown and soldier blue. For daytime duty or casual wear. Misses' sizes. $7.98

Misses' "White Stag" Sport Shirt

Tailored after the pattern of a man's shirt. Wool-and-spun rayon with long sleeves and convertible collar. Red only. Sizes 12, 14 and 16. $6.95

(Sportswear Shop—Second Floor)

Huhm-m-m . . . some stuff, eh?

Corduroy Suits For Little Tots

$5.98

To wear when shopping with mother. Cute styled jacket is lined for warmth, matching slacks have cross over shoulder straps. Choice of brown, navy and Forest Green. Sizes 2, 4 and 6.

Little tikes' separate corduroy overalls for busy days about the house. Green, brown and royal. Sizes 2, 4 and 6. $1.98

Kiddie's part wool slacks in navy or brown with fancy braid trimming on shoulder straps. Sizes 2, 4, and 6. $3.50

(Children's Shop—Second Floor)